

SGS

Test Report

No. SHATY1005449401

Date: 05 May 2010

Page 1 of 11

[REDACTED]

The following sample(s) was/were submitted and identified on behalf of the clients as :
 DRESS:ZEBRA,WHITE,CHEETAH,PURPLE,PASTEL,BLACK,ORANGE,TURQUOISE,DARK BROWN,RED
 PINK,LIME,HOT PINK,YELLOW

SGS Job No. : SHT201006757 - SH

Age Labelling : 12 AND UNDER

Item No. : D0022

Manufacturer :

Buyer : HALO HEAVEN INC

Supplier :

Country of Origin : CHINA

Country of Destination : USA

Date of Sample Received : 29 Apr 2010

Testing Period : 29 Apr 2010 - 05 May 2010

Test Requested : As specified by client, selected parts of the submitted sample(s) for compliance with Public Law 110-314 (Consumer Product Safety Improvement Act of 2008, CPSIA):

- Lead in paint/similar surface coating material (CPSIA section 101(f))
- Lead in accessible substrate materials (CPSIA section 101(a)(2))

Test Method : Please refer to next page(s).

Test Results : Please refer to next page(s).

Result Summary :

Test Parameter	Conclusion
Lead in paint/similar surface coating material (CPSIA section 101(f))	PASS
Lead in accessible substrate materials (CPSIA section 101(a)(2))	PASS

Attention: To check the authenticity of testing / inspection report & certificate, pls. contact tel: (86-755)83071443 email: CN.Support@sgs.com

This document is issued by the Company subject to its General Conditions of Service printed overleaf, available on request or accessible at http://www.sgs.com/terms_and_conditions.htm and, for electronic format documents, subject to Terms and Conditions for Electronic Documents at www.sgs.com/terms_e-document.htm. Attention is drawn to the limitation of liability, jurisdiction and jurisdiction issues defined therein. Any holder of this document is advised that information contained hereon reflects the Company's findings at the time of its inspection only, within the limits of Client's instructions, if any. The Company's sole responsibility is to its Client and this document does not exonerate parties to a transaction from exercising all their rights and obligations under the transaction documents. This document cannot be reproduced except in full, without prior written approval of the Company, for unauthorized alteration, forgery or falsification of the content or appearance of this document is unlawful and offenders may be prosecuted to the fullest extent of the law. Unless otherwise stated, results shown in this test report refer only to the sample(s) tested.

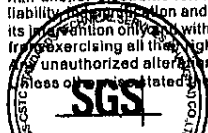

SHCHEM 3463068



Test Report

No. SHATY1005449401

Date: 05 May 2010

Page 2 of 11

Signed for and on behalf of
SGS-CSTC Ltd.

Crystal Zhou

Zhou Yan, Crystal
Report Reviewer

Attention: To check the authenticity of testing / inspection report & certificate, pls contact tel. +86-755-83071443 email: CN.Doccheck@sgs.com

This document is issued by the Company subject to its General Conditions of Service printed overleaf, available on request or accessible at http://www.sgs.com/terms_and_conditions.htm and, for electronic format documents, subject to Terms and Conditions for Electronic Documents at www.sgs.com/terms_e-document.htm. Attention is drawn to the limitation of liability, jurisdiction and jurisdiction issues defined therein. Any holder of this document is advised that information contained herein reflects the Company's findings at the time of its intervention only and within the limits of Client's instructions, if any. The Company's sole responsibility is to its Client and this document does not exonerate parties to a transaction from exercising all their rights and obligations under the transaction documents. This document cannot be reproduced except in full, without prior written approval of the Company. Any unauthorized alteration, forgery or falsification of the content or appearance of this document is unlawful and offenders may be prosecuted to the fullest extent of the law. Unless otherwise stated, the results shown in this test report refer only to the sample(s) tested.

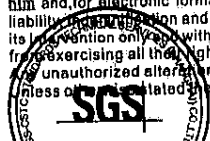

SHCHEM 3463067



Test Report

No. SHATY1005449401

Date: 05 May 2010

Page 3 of 11

Test Results :

Test Part Description :

Specimen No.	SGS Sample ID	Description
1	SHA10-054494.001	Light Pink fabric(bodice)+ Hot pink fabric(bodice)+ Yellow fabric(bodice)
2	SHA10-054494.002	Green fabric(bodice)+ Turquoise fabric(bodice)+ Orange fabric(bodice)
3	SHA10-054494.003	Black fabric(bodice)+ Red fabric(bodice)+ Brown fabric(bodice)
4	SHA10-054494.004	White fabric(bodice)+ Lilac fabric(bodice)
5	SHA10-054494.005	Iridescent gauze
6	SHA10-054494.006	Light pink gauze+ Pink gauze+ Yellow gauze
7	SHA10-054494.007	Turquoise gauze+ Green gauze+ Orange gauze
8	SHA10-054494.008	Black gauze+ Red gauze+ Brown gauze
9	SHA10-054494.009	White gauze+ Lilac gauze
10	SHA10-054494.010	Multicolor gauze(leopard pattern)
11	SHA10-054494.011	White gauze with dark grey
12	SHA10-054494.012	Pink lining fabric+ Hot pink lining fabric+ Yellow lining fabric
13	SHA10-054494.013	Green lining fabric+ Turquoise lining fabric+ Orange lining fabric
14	SHA10-054494.014	Black lining fabric+ Red lining fabric
15	SHA10-054494.015	Brown lining fabric+ Lilac lining fabric+ White lining fabric
16	SHA10-054494.016	Pink feather+ Hot pink feather+ Yellow feather
17	SHA10-054494.017	Green feather+ Turquoise feather+ Orange feather
18	SHA10-054494.018	Black feather+ Red feather+ Brown feather
19	SHA10-054494.019	Lilac feather+ White feather
20	SHA10-054494.020	Beige elastic +White elastic
21	SHA10-054494.021	Dark brown elastic+ Black elastic
22	SHA10-054494.022	Beige elastic(in band)
23	SHA10-054494.023	Silvery plastic thread
24	SHA10-054494.024	White fabric label
25	SHA10-054494.025	Black coating(on label)

Remarks :

- (1) % = percentage by weight
- (2) 1% = 10000ppm (mg/kg)
- (3) MDL = Method Detection Limit
- (4) ND = Not Detected (< MDL)

Lead in paint/similar surface coating material (CPSIA section 101(f))

This document is issued by the Company subject to its General Conditions of Service printed overleaf, available on request or accessible at http://www.sgs.com/terms_and_conditions.htm and for electronic format documents, subject to Terms and Conditions for Electronic Documents at www.sgs.com/terms_e-document.htm. Attention is drawn to the limitation of liability, jurisdiction and jurisdiction issues defined therein. Any holder of this document is advised that information contained hereon reflects the Company's findings at the time of its testing and is intended for the use of the Client only, within the limits of Client's instructions, if any. The Company's sole responsibility is to its Client and this document does not exonerate parties to a transaction from exercising all their rights and obligations under the transaction documents. This document cannot be reproduced except in full, without prior written approval of the Company, for any unauthorized alteration, forgery or falsification of the content or appearance of this document is unlawful and offenders may be prosecuted to the fullest extent of the law. Unless otherwise stated, the results shown in this test report refer only to the sample(s) tested.





Test Report

No. SHATY1005449401

Date: 05 May 2010

Page 4 of 11

Test Method : CPSC Test Method: CPSC-CH-E1003-09' Standard Operation Procedure for Determining Lead (Pb) in Paint and Other Similar Surface Coatings'

<u>Test Item(s)</u>	<u>Permissible Limit</u>	<u>Unit</u>	<u>MDL</u>	<u>025</u>
Lead (Pb)	0.009	%	0.002	ND
Comment				PASS

Lead in accessible substrate materials (CPSIA section 101(a)(2))

Test Method : CPSC Test Method: CPSC-CH-E1002-08 'Standard Operation Procedure for Determining Total Lead (Pb) in Non-Metal Children Product'.

<u>Test Item(s)</u>	<u>Permissible Limit**</u>	<u>Unit</u>	<u>MDL</u>	<u>001</u>	<u>002</u>	<u>003</u>
Lead (Pb)	0.03	%	0.002	ND	ND	ND
Comment				PASS	PASS	PASS

<u>Test Item(s)</u>	<u>Permissible Limit**</u>	<u>Unit</u>	<u>MDL</u>	<u>004</u>	<u>005</u>	<u>006</u>
Lead (Pb)	0.03	%	0.002	ND	ND	ND
Comment				PASS	PASS	PASS

<u>Test Item(s)</u>	<u>Permissible Limit**</u>	<u>Unit</u>	<u>MDL</u>	<u>007</u>	<u>008</u>	<u>009</u>
Lead (Pb)	0.03	%	0.002	ND	ND	ND
Comment				PASS	PASS	PASS

<u>Test Item(s)</u>	<u>Permissible Limit**</u>	<u>Unit</u>	<u>MDL</u>	<u>010</u>	<u>011</u>	<u>012</u>
Lead (Pb)	0.03	%	0.002	ND	ND	ND
Comment				PASS	PASS	PASS

<u>Test Item(s)</u>	<u>Permissible Limit**</u>	<u>Unit</u>	<u>MDL</u>	<u>013</u>	<u>014</u>	<u>015</u>
Lead (Pb)	0.03	%	0.002	ND	ND	ND
Comment				PASS	PASS	PASS

<u>Test Item(s)</u>	<u>Permissible Limit**</u>	<u>Unit</u>	<u>MDL</u>	<u>016</u>	<u>017</u>	<u>018</u>
Lead (Pb)	0.03	%	0.002	ND	ND	ND
Comment				PASS	PASS	PASS

Attention: To check the authenticity of testing inspection report & certificate, pls contact tel: 86-755183071443 email: CN.Doc@check.sgs.com

This document is issued by the Company subject to its General Conditions of Service printed overleaf, available on request or accessible at http://www.sgs.com/terms_and_conditions.htm and for electronic formal documents, subject to Terms and Conditions for Electronic Documents at www.sgs.com/terms_e-document.htm. Attention is drawn to the limitation of liability, jurisdiction and jurisdiction issues defined therein. Any holder of this document is advised that information contained hereon reflects the Company's findings at the time of its testing and is valid only within the limits of Client's instructions, if any. The Company's sole responsibility is to its Client and this document does not exonerate parties to a transaction from exercising all their rights and obligations under the transaction documents. This document cannot be reproduced except in full, without prior written approval of the Company. Any unauthorized alteration, forgery or falsification of the content or appearance of this document is unlawful and offenders may be prosecuted to the fullest extent of the law. Unless otherwise stated, the results shown in this test report refer only to the sample(s) tested.

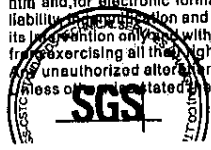



Test Report

No. SHATY1005449401

Date: 05 May 2010

Page 5 of 11

<u>Test Item(s)</u>	<u>Permissible</u> <u>Limit**</u>	<u>Unit</u>	<u>MDL</u>	<u>019</u>	<u>020</u>	<u>021</u>
Lead (Pb)	0.03	%	0.002	ND	ND	ND
Comment				PASS	PASS	PASS

<u>Test Item(s)</u>	<u>Permissible</u> <u>Limit**</u>	<u>Unit</u>	<u>MDL</u>	<u>022</u>	<u>023</u>	<u>024</u>
Lead (Pb)	0.03	%	0.002	ND	ND	ND
Comment				PASS	PASS	PASS

** The requirements for lead in substrate in children's products is summarized below :

Scope	Requirement	Effective date
Lead in accessible substrate	≤ 0.03 %	14 August 2009
	≤ 0.01%	14 August 2011

Notes :

For sample 001-004, 006-009, 012-021:

1. Composite test has been performed as per the special request of client
2. The result is calculated using the minimum sample weight

Attention: To check the authenticity of testing / inspection report & certificate pls. contact tel. (86-755)83071443 email: CN.Doccheck@sgs.com

This document is issued by the Company subject to its General Conditions of Service printed overleaf, available on request or accessible at http://www.sgs.com/terms_and_conditions.htm and for electronic format documents subject to Terms and Conditions for Electronic Documents at www.sgs.com/terms_e-document.htm. Attention is drawn to the limitation of liability, jurisdiction and jurisdiction issues defined therein. Any holder of this document is advised that information contained hereon reflects the Company's findings at the time of its production only and within the limits of Client's instructions, if any. The Company's sole responsibility is to its Client and this document does not exonerate parties to a transaction from exercising all their rights and obligations under the transaction documents. This document cannot be reproduced except in full, without prior written approval of the Company. Any unauthorized alteration, forgery or falsification of the content or appearance of this document is unlawful and offenders may be prosecuted to the fullest extent of the law. Unless otherwise stated, the results shown in this test report refer only to the sample(s) tested.

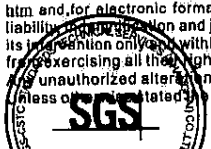

SHCHEM 3463064



Test Report

No. SHATY1005449401

Date: 05 May 2010

Page 6 of 11

Sample photo:

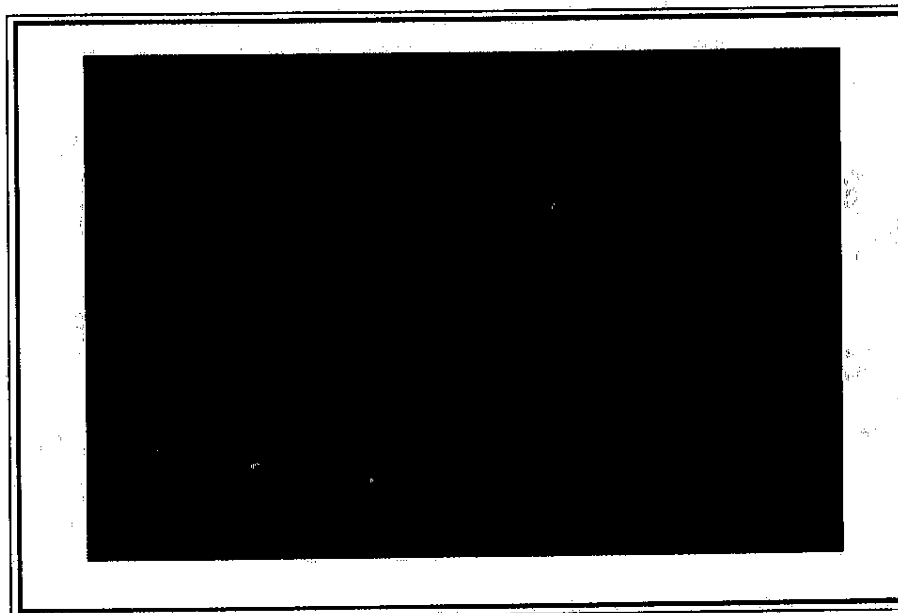
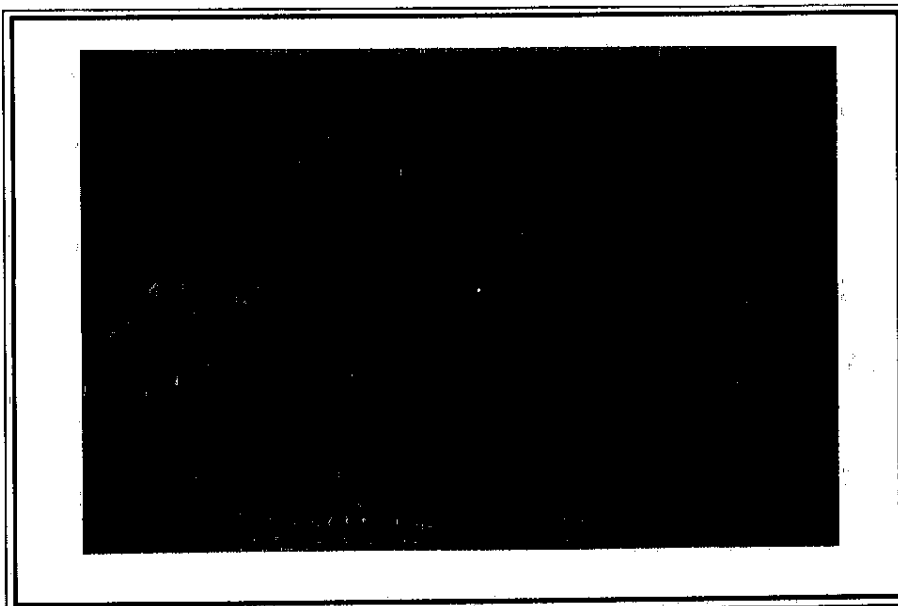

Attention: To check the authenticity of testing /inspection report & certificate, pls contact tel: 86-755-83071413 email: CN.Doccheck@sgs.com

This document is issued by the Company subject to its General Conditions of Service printed overleaf, available on request or accessible at http://www.sgs.com/terms_and_conditions.htm and, for electronic format documents, subject to Terms and Conditions for Electronic Documents at www.sgs.com/terms_e-document.htm. Attention is drawn to the limitation of liability, jurisdiction and jurisdiction issues defined therein. Any holder of this document is advised that information contained hereon reflects the Company's findings at the time of its production only, within the limits of Client's instructions, if any. The Company's sole responsibility is to its Client and this document does not exonerate parties to a transaction from exercising all their rights and obligations under the transaction documents. This document cannot be reproduced except in full, without prior written approval of the Company. Any unauthorized alteration, forgery or falsification of the content or appearance of this document is unlawful and offenders may be prosecuted to the fullest extent of the law. Results of tests conducted by the Company are indicated by the results shown in this test report refer only to the sample(s) tested.

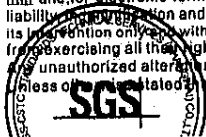

SHCHEM 2163063



Test Report

No. SHATY1005449401

Date: 05 May 2010

Page 7 of 11

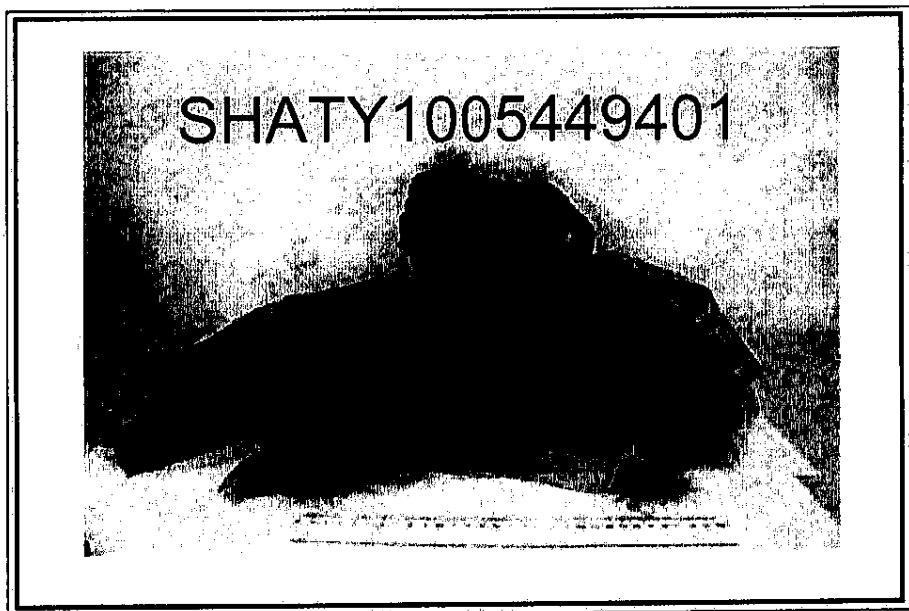
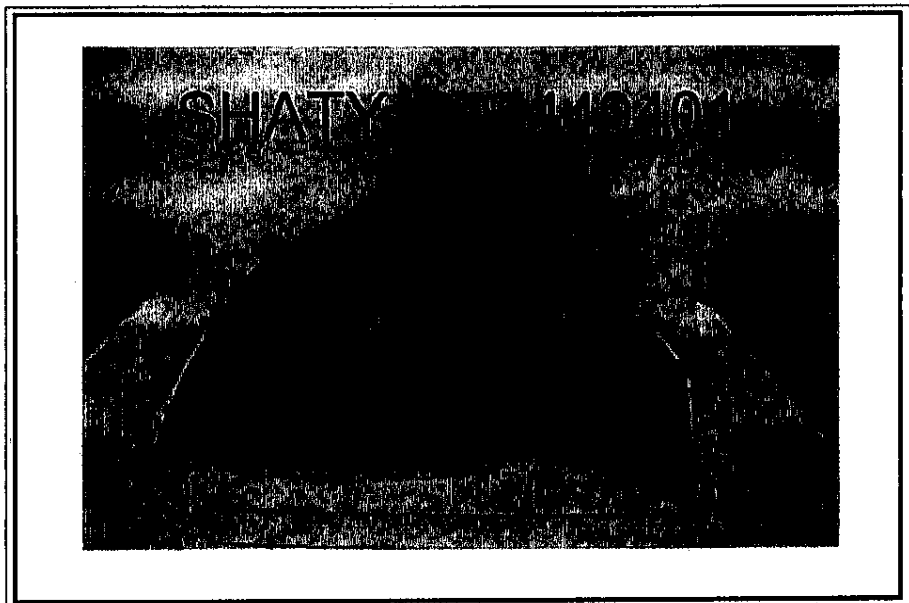

Attention: To check the authenticity of testing /inspection report & certificate, pls. contactte (86-755)83071443 email CN.Duc@sgs.com

This document is issued by the Company subject to its General Conditions of Service printed overleaf, available on request or accessible at http://www.sgs.com/terms_and_conditions.htm and, for electronic format documents, subject to Terms and Conditions for Electronic Documents at www.sgs.com/terms_e-document.htm. Attention is drawn to the limitation of liability, jurisdiction and jurisdiction issues defined therein. Any holder of this document is advised that information contained hereon reflects the Company's findings at the time of its production only, within the limits of Client's instructions, if any. The Company's sole responsibility is to its Client and this document does not exonerate parties to a transaction from exercising all their rights and obligations under the transaction documents. This document cannot be reproduced except in full, without prior written approval of the Company. Any unauthorized alteration, forgery or falsification of the content or appearance of this document is unlawful and offenders may be prosecuted to the fullest extent of the law. Results shown in this test report refer only to the sample(s) tested.

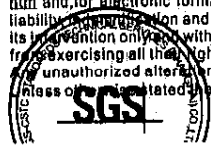

SHCHEM 2463062



Test Report

No. SHATY1005449401

Date: 05 May 2010

Page 8 of 11

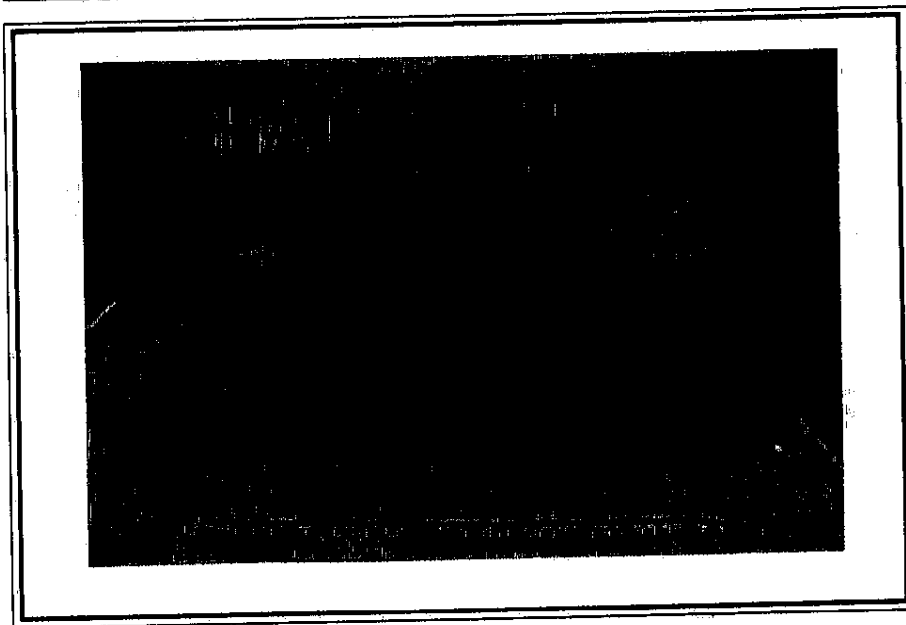
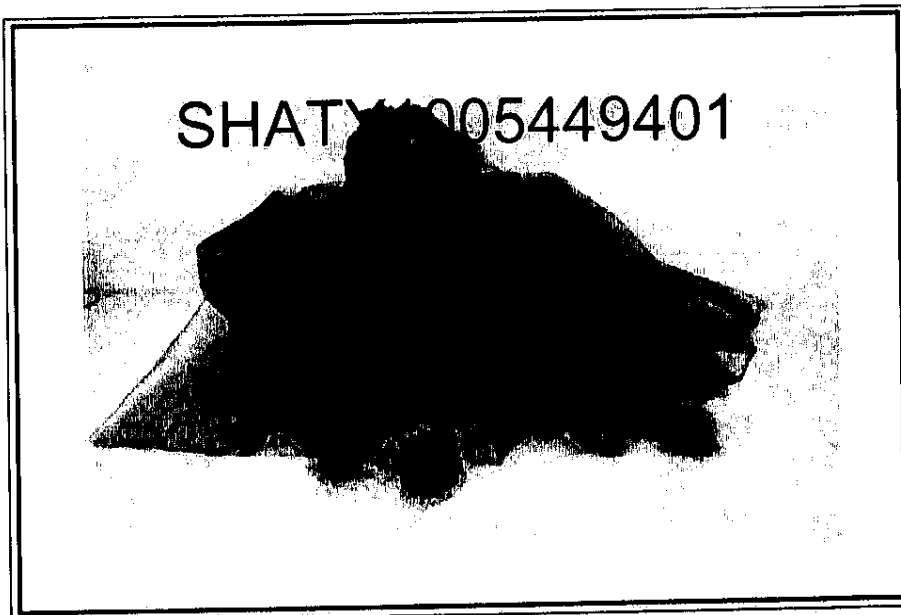

Attention: To check the authenticity of testing / inspection report & certificate, pls. contact tel: (86-75)183071443 email: CN Doczhgzk@sgs.com

This document is issued by the Company subject to its General Conditions of Service printed overleaf, available on request or accessible at http://www.sgs.com/terms_and_conditions.htm and for electronic format documents, subject to Terms and Conditions for Electronic Documents at www.sgs.com/terms_e-document.htm. Attention is drawn to the limitation of liability, jurisdiction and jurisdiction issues defined therein. Any holder of this document is advised that information contained hereon reflects the Company's findings at the time of its intervention only and within the limits of Client's instructions, if any. The Company's sole responsibility is to its Client and this document does not exonerate parties to a transaction from exercising all their rights and obligations under the transaction documents. This document cannot be reproduced except in full, without prior written approval of the Company. Any unauthorized alteration, forgery or falsification of the content or appearance of this document is unlawful and offenders may be prosecuted to the fullest extent of the law. Unless otherwise stated, results shown in this test report refer only to the sample(s) tested.

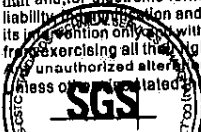

SHCHEM 3463061



Test Report

No. SHATY1005449401

Date: 05 May 2010

Page 9 of 11

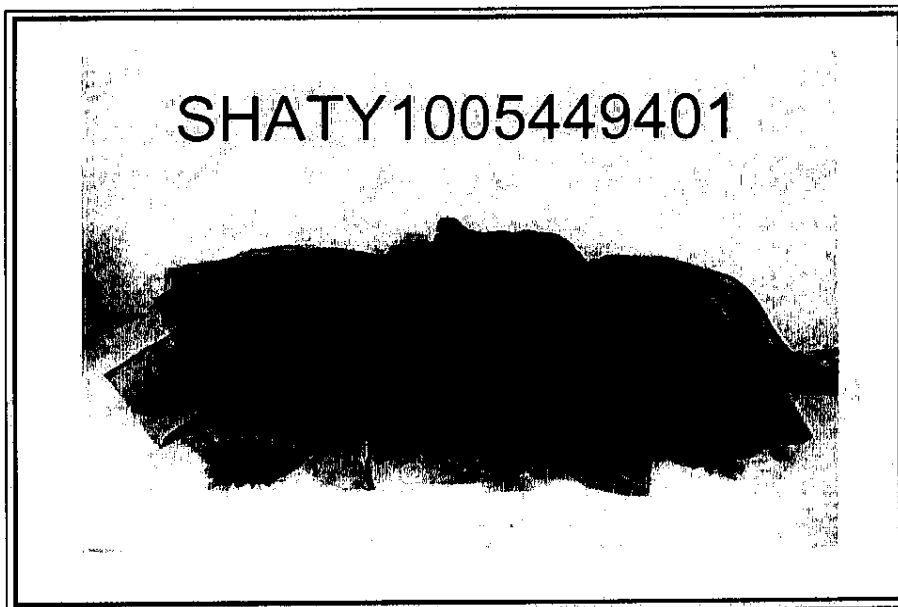
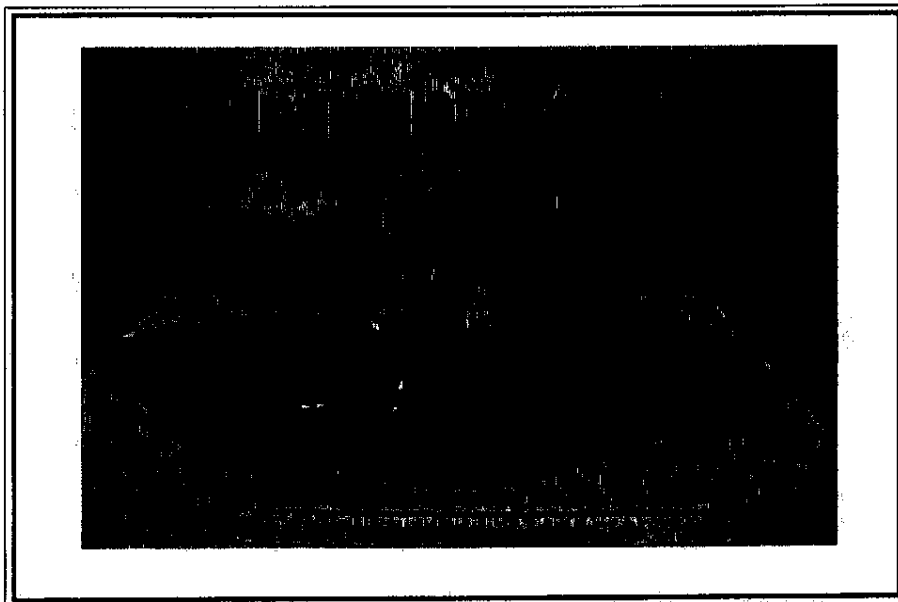

Attention: To check the authenticity of testing / inspection report & certificate, pls contact tel: (86-755)83071443 email: CN.Dccc@tech.sgs.com

This document is issued by the Company subject to its General Conditions of Service printed overleaf, available on request or accessible at http://www.sgs.com/terms_and_conditions.htm and, for electronic format documents, subject to Terms and Conditions for Electronic Documents at www.sgs.com/terms_e-document.htm. Attention is drawn to the limitation of liability, jurisdiction and jurisdiction issues defined therein. Any holder of this document is advised that information contained hereon reflects the Company's findings at the time of its presentation only, within the limits of Client's instructions, if any. The Company's sole responsibility is to its Client and this document does not exonerate parties to a transaction from exercising all their rights and obligations under the transaction documents. This document cannot be reproduced except in full, without prior written approval of the Company. Any unauthorized alteration, forgery or falsification of the content or appearance of this document is unlawful and offenders may be prosecuted to the fullest extent of the law. Unless otherwise stated, the results shown in this test report refer only to the sample(s) tested.

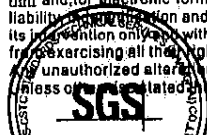

SHCHEM 3463060



Test Report

No. SHATY1005449401

Date: 05 May 2010

Page 10 of 11

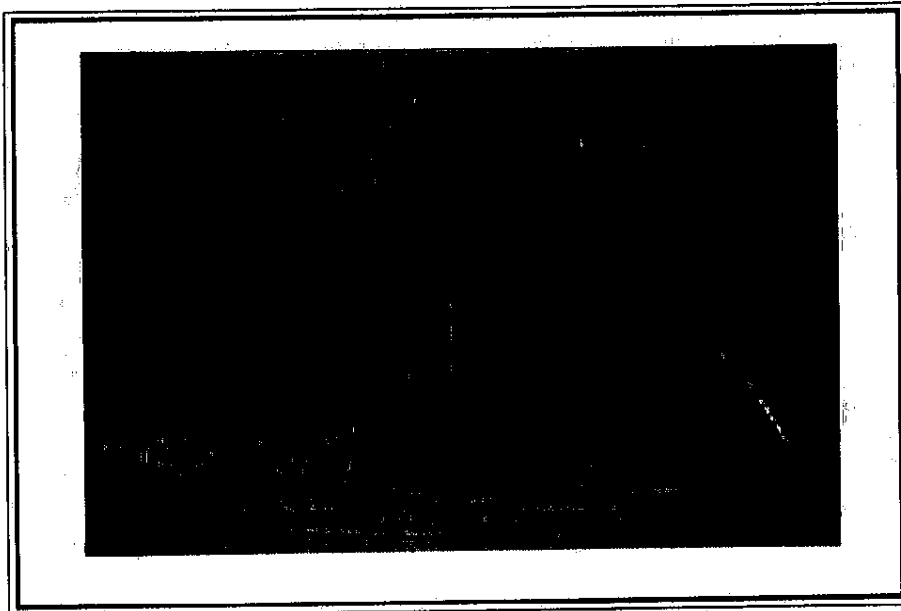
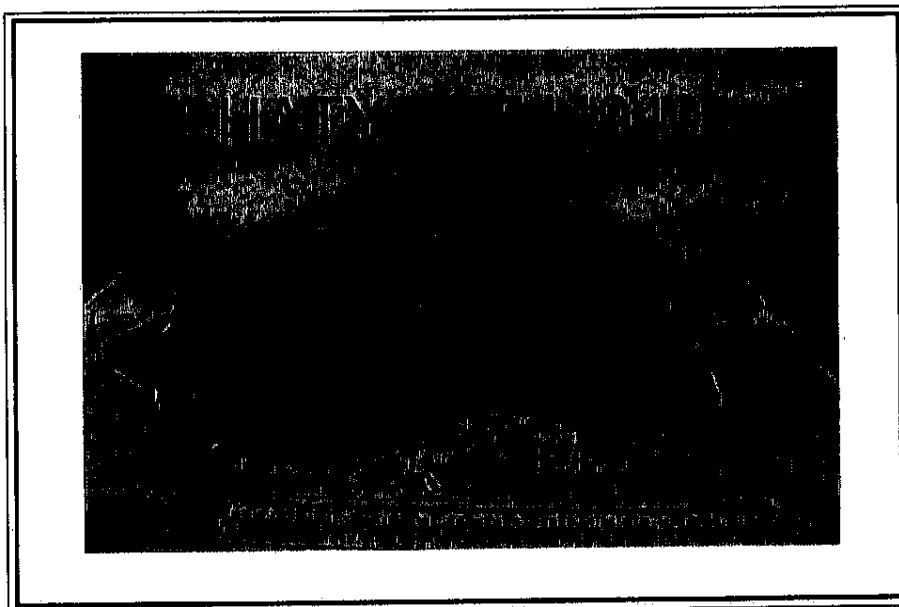

Attention: To check the authenticity of testing inspection report & certificate, pls contact tel.: (86-755) 82071443 email: CN.Dcccheck@sgs.com

This document is issued by the Company subject to its General Conditions of Service printed overleaf, available on request or accessible at http://www.sgs.com/terms_and_conditions.htm and for electronic format documents, subject to Terms and Conditions for Electronic Documents at www.sgs.com/terms_e-document.htm. Attention is drawn to the limitation of liability, jurisdiction and jurisdiction issues defined therein. Any holder of this document is advised that information contained hereon reflects the Company's findings at the time of its intervention only, within the limits of Client's instructions, if any. The Company's sole responsibility is to its Client and this document does not exonerate parties to a transaction from exercising all their rights and obligations under the transaction documents. This document cannot be reproduced except in full, without prior written approval of the Company, for unauthorized alteration, forgery or falsification of the content or appearance of this document is unlawful and offenders may be prosecuted to the fullest extent of the law. Unless otherwise stated, the results shown in this test report refer only to the sample(s) tested.

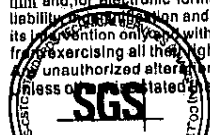

SHCHEM 3463059



Test Report

No. SHATY1005449401

Date: 05 May 2010

Page 11 of 11

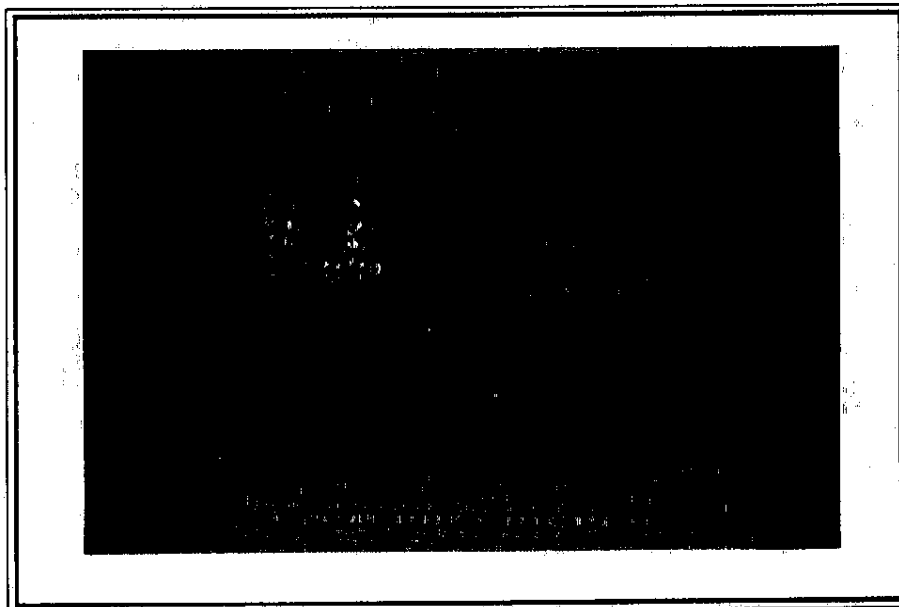
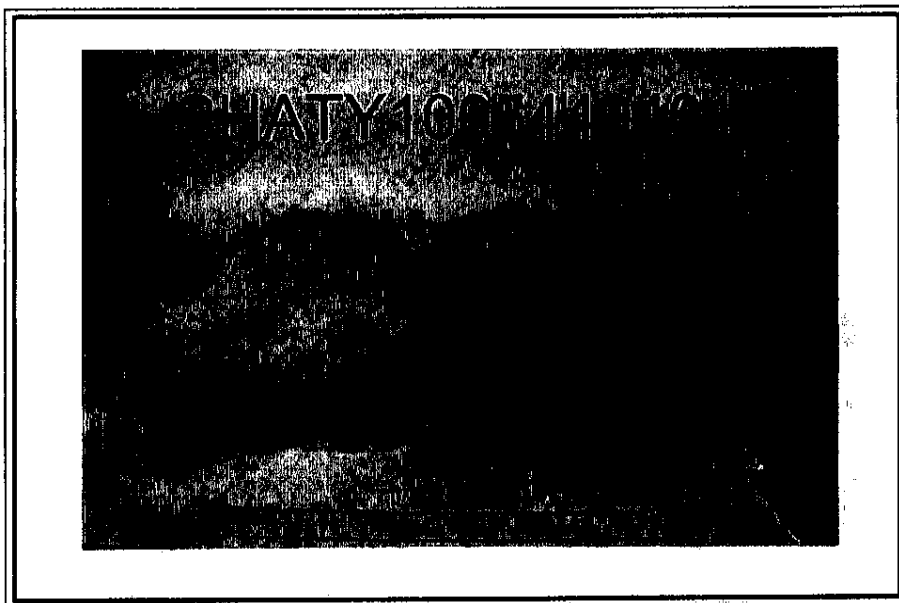

SGS authenticate the photo on original report only

*** End of Report ***

Attention: To check the authenticity of testing/inspection report & certificate, pls contact tel. (+66-75518207) 1443 email: CN.Doc@check@sgs.com

This document is issued by the Company subject to its General Conditions of Service printed overleaf, available on request or accessible at http://www.sgs.com/terms_and_conditions.htm and for electronic format documents subject to Terms and Conditions for Electronic Documents at www.sgs.com/terms_e-document.htm. Attention is drawn to the limitation of liability, jurisdiction and jurisdiction issues defined therein. Any holder of this document is advised that information contained hereon reflects the Company's findings at the time of its intervention only, within the limits of Client's instructions, if any. The Company's sole responsibility is to its Client and this document does not exonerate parties to a transaction from exercising all their rights and obligations under the transaction documents. This document cannot be reproduced except in full, without prior written approval of the Company. Any unauthorized alteration, forgery or falsification of the content or appearance of this document is unlawful and offenders may be prosecuted to the fullest extent of the law. The results shown in this test report refer only to the sample(s) tested.

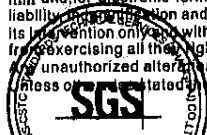

SHCHEM 3463058