



Test Report

No. SHATY1005449001

Date: 05 May 2010

Page 1 of 3

[Redacted]

The following sample(s) was/were submitted and identified on behalf of the clients as : BALLET TUTU:PEACH,CHEETAH,PASTEL

SGS Job No. : SHT201006753 - SH

Age Labelling : 12 AND UNDER

Item No. : D0111

Manufacturer :

Buyer : HALO HEAVEN INC

Supplier :

Country of Origin : CHINA

Country of Destination : USA

Date of Sample Received : 29 Apr 2010

Testing Period : 29 Apr 2010 - 05 May 2010

Test Requested : As specified by client, selected parts of the submitted sample(s) for compliance with Public Law 110-314 (Consumer Product Safety Improvement Act of 2008, CPSIA):

- Lead in accessible substrate materials (CPSIA section 101(a)(2))

Test Method : Please refer to next page(s).

Test Results : Please refer to next page(s).

Result Summary :

Test Parameter	Conclusion
Lead in accessible substrate materials (CPSIA section 101(a)(2))	PASS

Signed for and on behalf of SGS-CSTC Ltd.

Crystal Zhou

Zhou Yan, Crystal
Report Reviewer

Attention: To check the authenticity of testing inspection report & certificate, please contact us. Tel: +86-755-83071443 email: CN Doccheck@sgs.com

This document is issued by the Company subject to its General Conditions of Service printed overleaf, available on request or accessible at http://www.sgs.com/terms_and_conditions.htm and for electronic format documents, subject to Terms and Conditions for Electronic Documents at www.sgs.com/terms_e-document.htm. Attention is drawn to the limitation of its jurisdiction and jurisdiction issues defined therein. Any holder of this document is advised that information contained hereon reflects the Company's findings at the time of its intervention only, within the limits of Client's instructions, if any. The Company's sole responsibility is to its Client and this document does not exonerate parties to a transaction from exercising all their rights and obligations under the transaction documents. This document cannot be reproduced except in full, without prior written approval of the Company. Any unauthorized alteration, forgery or falsification of the content or appearance of this document is unlawful and offenders may be prosecuted to the fullest extent of the law. Results shown in this test report refer only to the sample(s) tested.

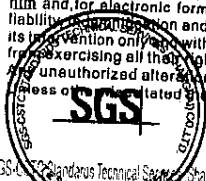



Test Report

No. SHATY1005449001

Date: 05 May 2010

Page 2 of 3

Test Results :

Test Part Description :

Specimen No.	SGS Sample ID	Description
1	SHA10-054490.001	Iridescent gauze
2	SHA10-054490.002	Pink gauze+ Dark brown gauze+ Peach gauze
3	SHA10-054490.003	Multicolor gauze(leopard pattern)
4	SHA10-054490.004	White gauze with dark grey+ White gauze
5	SHA10-054490.005	Pink fabric+ Dark brown fabric
6	SHA10-054490.006	Peach fabric+ Black fabric
7	SHA10-054490.007	White elastic

Remarks :

- (1) % = percentage by weight
- (2) 1% = 10000ppm (mg/kg)
- (3) MDL = Method Detection Limit
- (4) ND = Not Detected (< MDL)

Lead in accessible substrate materials (CPSIA section 101(a)(2))

Test Method : CPSC Test Method: CPSC-CH-E1002-08 'Standard Operation Procedure for Determining Total Lead (Pb) in Non-Metal Children Product'.

Test Item(s)	Permissible Limit**	Unit	MDL	001	002	003
Lead (Pb)	0.03	%	0.002	ND	ND	ND
Comment				PASS	PASS	PASS
Test Item(s)	Permissible Limit**	Unit	MDL	004	005	006
Lead (Pb)	0.03	%	0.002	ND	ND	ND
Comment				PASS	PASS	PASS
Test Item(s)	Permissible Limit**	Unit	MDL	007		
Lead (Pb)	0.03	%	0.002	ND		
Comment				PASS		

** The requirements for lead in substrate in children's products is summarized below :

Scope	Requirement	Effective date

This document is issued by the Company subject to its General Conditions of Service printed overleaf, available on request or accessible at http://www.sgs.com/terms_and_conditions.htm and for electronic format documents, subject to Terms and Conditions for Electronic Documents at www.sgs.com/terms_e-document.htm. Attention is drawn to the limitation of liability, jurisdiction and jurisdiction issues defined therein. Any holder of this document is advised that information contained hereon reflects the Company's findings at the time of its testing and is for information only, within the limits of Client's instructions, if any. The Company's sole responsibility is to its Client and this document does not exonerate parties to a transaction from exercising all their rights and obligations under the transaction documents. This document cannot be reproduced except in full, without prior written approval of the Company. Any unauthorized alteration, forgery or falsification of the content or appearance of this document is unlawful and offenders may be prosecuted to the fullest extent of the law. The results shown in this test report refer only to the sample(s) tested.

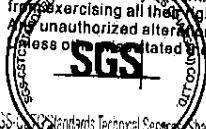

Attention: To check the authenticity of testing report & certificate, please contact tel: (86-755)83071443 email: CN.Doc@sgs.com



Test Report

No. SHATY1005449001

Date: 05 May 2010

Page 3 of 3

Lead in accessible substrate	≤ 0.03 %	14 August 2009
	≤ 0.01%	14 August 2011

Notes :

For samples 002,004~006:

- (1) The result is calculated using the minimum sample weight
- (2) Composite test has been performed as per the special request of client

Sample photo:

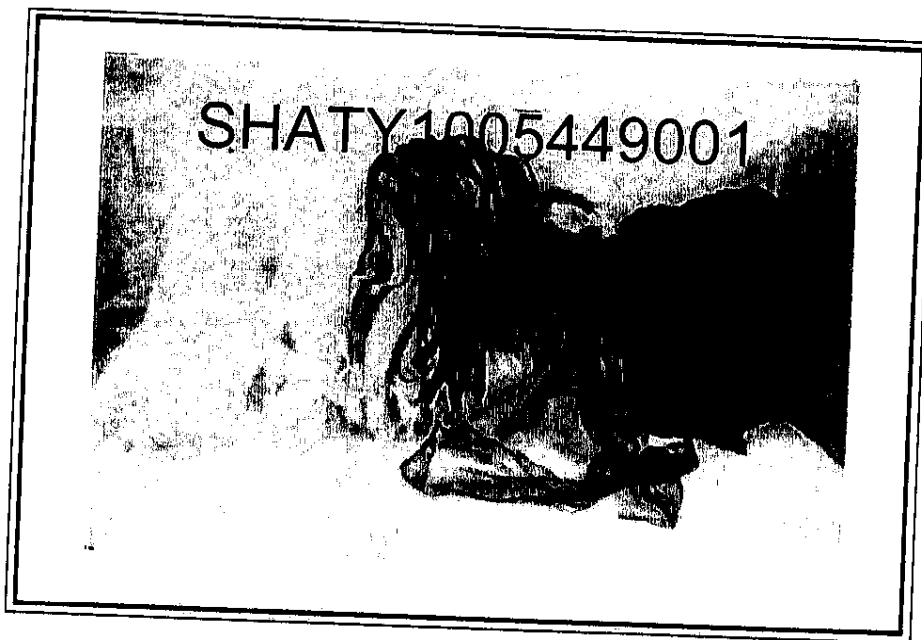

SGS authenticate the photo on original report only

*** End of Report ***

Attention: To check the authenticity of testing inspection report & certificate, pls. contact tel: (86-755)83071440 email: CN.Dorcheck@sgs.com

This document is issued by the Company subject to its General Conditions of Service printed overleaf, available on request or accessible at http://www.sgs.com/terms_and_conditions.htm and, for electronic format documents, subject to Terms and Conditions for Electronic Documents at www.sgs.com/terms_e-document.htm. Attention is drawn to the limitation of liability, jurisdiction and jurisdiction issues defined therein. Any holder of this document is advised that information contained hereon reflects the Company's findings at the time of its intervention only, within the limits of Client's instructions, if any. The Company's sole responsibility is to its Client and this document does not exonerate parties to a transaction from exercising all their rights and obligations under the transaction documents. This document cannot be reproduced except in full, without prior written approval of the Company. Any unauthorized alteration, forgery or falsification of the content or appearance of this document is unlawful and offenders may be prosecuted to the fullest extent of the law. All results shown in this test report refer only to the sample(s) tested.

