



Test Report

No. SH9205733/CHEM

Date: Oct. 30, 2009

Page 2 of 10

Test Results:

1) Lead in paint/similar surface coating material (Unit:%)

Method: CPSC Test Method: CPSC-CH-E1003-09' Standard Operation Procedure for Determining Lead (Pb) in Paint and Other Similar Surface Coatings'

Test item	6	35	Permissible Limit
Lead (Pb)	ND	ND	0.009
Comment	PASS	PASS	---

Note:

1. % = percentage by weight
2. 1% = 10000ppm (mg/kg)
3. ND = not detected
4. Method Detection Limit = 0.002 %

2) Lead in accessible substrate materials(Unit:%)

Method: CPSC Test Method: CPSC-CH-E1002-08 'Standard Operation Procedure for Determining Total Lead (Pb) in Non-Metal Children Product'

Test item	10+11+12	13+14+15	16+17+18	Permissible Limit**
Lead (Pb)	ND	ND	ND	0.03
Comment	PASS	PASS	PASS	---

Test item	19+20	24+25+26	Permissible Limit**
Lead (Pb)	ND	ND	0.03
Comment	PASS	PASS	---

Test item	27+28+29	30+31+32	33+34	Permissible Limit**
Lead (Pb)	ND	ND	ND	0.03
Comment	PASS	PASS	PASS	---

Test item	36+37+38	39+40+41	42+43+44	Permissible Limit**
Lead (Pb)	ND	ND	ND	0.03
Comment	PASS	PASS	PASS	---

Test item	45+46	Permissible Limit**
Lead (Pb)	ND	0.03
Comment	PASS	---

** The requirements for lead in substrate in children's products is summarized below

Scope	Requirement	Effective date
Lead in accessible substrate	≤ 0.03 %	14 August 2009
	≤ 0.01%	14 August 2011

Note:

This document is issued by the Company under its General Conditions of Service printed overleaf or available on request and accessible at http://www.sgs.com/terms_and_conditions.htm. Attention is drawn to the limitation of liability, indemnification and jurisdiction issues defined therein. Any holder of this document is advised that information contained hereon reflects the Company's findings at the time of its intervention only and within the limits of Client's instructions, if any. The Company's sole responsibility is to its Client and this document does not generate parties to a transaction from exercising all their rights and obligations under the transaction documents. Any unauthorized alteration, forgery or falsification of the content or appearance of this document is unlawful and offenders may be prosecuted to the fullest extent of the law. Unless otherwise stated the results shown in this test report refer only to the sample(s) tested. This document cannot be reproduced except in full, without prior approval of the Company.

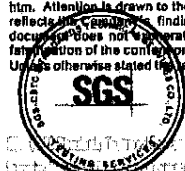



Test Report

No. SH9205733/CHEM

Date: Oct. 30, 2009

Page 3 of 10

1. % = percentage by weight
2. 1% = 10000ppm (mg/kg)
3. ND = not detected
4. Method Detection Limit = 0.002 %
5. The result is calculated using the minimum sample weight
6. Composite test has been performed as per the special request of client

Test item	1	2	3	Permissible Limit**
Lead (Pb)	ND	ND	ND	0.03
Comment	PASS	PASS	PASS	---

Test item	4	5	Permissible Limit**
Lead (Pb)	ND	ND	0.03
Comment	PASS	PASS	---

Test item	7	8	9	Permissible Limit**
Lead (Pb)	ND	ND	ND	0.03
Comment	PASS	PASS	PASS	---

Test item	21	22	Permissible Limit**
Lead (Pb)	ND	ND	0.03
Comment	PASS	PASS	---

Test item	23	Permissible Limit**
Lead (Pb)	ND	0.03
Comment	PASS	---

** The requirements for lead in substrate in children's products is summarized below

Scope	Requirement	Effective date
Lead in accessible substrate	≤ 0.03 %	14 August 2009
	≤ 0.01%	14 August 2011

Note:

1. % = percentage by weight
2. 1% = 10000ppm (mg/kg)
3. ND = not detected
4. Method Detection Limit = 0.002 %

Test Part Description:

1. pink wool
2. elastic without wool(inner)
3. white fabric(middle)
4. colorful gauge
5. pink transparent plastic bead

This document is issued by the Company under its General Conditions of Service printed overleaf or available on request and accessible at http://www.sgs.com/terms_and_conditions.htm. Attention is drawn to the limitation of liability, indemnification and jurisdiction issues defined therein. Any holder of this document is advised that information contained hereon reflects only the findings at the time of its intervention only and within the limits of Client's instructions, if any. The Company's sole responsibility is to its Client and this document does not liberate parties to a transaction from exercising all their rights and obligations under the transaction documents. Any unauthorized alteration, forgery or falsification of the content or appearance of this document is unlawful and offenders may be prosecuted to the fullest extent of the law. Unless otherwise stated, the results shown in this test report refer only to the sample(s) tested. This document cannot be reproduced except in full, without prior approval of the Company.

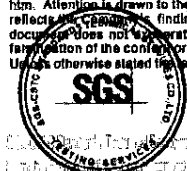

3rd Building, No. 888, Yashan Road, Shanghai, China
 中国·上海·宜山路888号3号楼

200233 TEL: (86-21) 61402553 FAX: (86-21) 64953679 www.cn.sgs.com
 邮编: 200233 HL: (86-21) 61402594 HL: (86-21) 54500353 e sgs.china@sgs.com

Member of the SGS Group (SGS SA)



Test Report

No. SH9205733/CHEM

Date: Oct. 30, 2009

Page 4 of 10

6. iridescent glitter
7. iridescent plastic disc
8. pink thread(star)
9. pink mesh fabric(star)
10. dark pink fabric
11. lilac fabric
12. orange fabric
13. green fabric
14. white fabric
15. yellow fabric
16. light blue fabric
17. light pink fabric
18. turquoise fabric
19. red fabric
20. purple fabric
21. white elastic(inner)
22. pink iridescent plastic thread
23. white thread
24. dark pink feather
25. lilac feather
26. orange feather
27. green feather
28. white feather
29. yellow feather
30. light blue feather
31. light pink feather
32. turquoise feather
33. red feather
34. purple feather
35. silvery glitter
36. pink gauge
37. lilac gauge
38. orange gauge
39. green gauge
40. white gauge
41. yellow gauge
42. light blue gauge
43. light pink gauge
44. turquoise gauge
45. red gauge
46. purple gauge

This document is issued by the Company under its General Conditions of Service printed overleaf or available on request and accessible at http://www.sgs.com/terms_and_conditions.htm. Attention is drawn to the limitation of liability, indemnification and jurisdiction issues defined therein. Any holder of this document is advised that information contained hereon reflects findings at the time of its intervention only and within the limits of Client's instructions, if any. The Company's sole responsibility is to its Client and this document does not liberate parties to a transaction from exercising all their rights and obligations under the transaction documents. Any unauthorized alteration, forgery or falsification of the content or appearance of this document is unlawful and offenders may be prosecuted to the fullest extent of the law. Unless otherwise stated the results shown in this test report refer only to the sample(s) tested. This document cannot be reproduced except in full, without prior approval of the Company.



3rd Building, No.889, Yishan Road, Shanghai, China 200233 TEL: (86-21) 61402553 FAX: (86-21) 64953679 www.cn.sgs.com
 中国·上海·宜山路889号3号楼 邮编: 200233 HL: (86-21) 61402594 HL: (86-21) 54500353 e sgs.china@sgs.com

Member of the SGS Group (SGS SA)



Test Report
Sample photo:

No. SH9205733/CHEM

Date: Oct. 30, 2009

Page 5 of 10

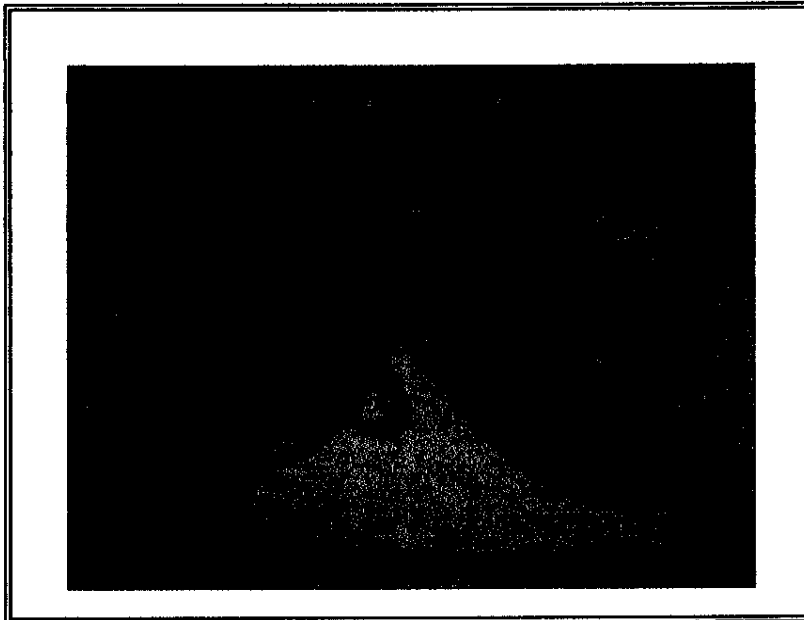
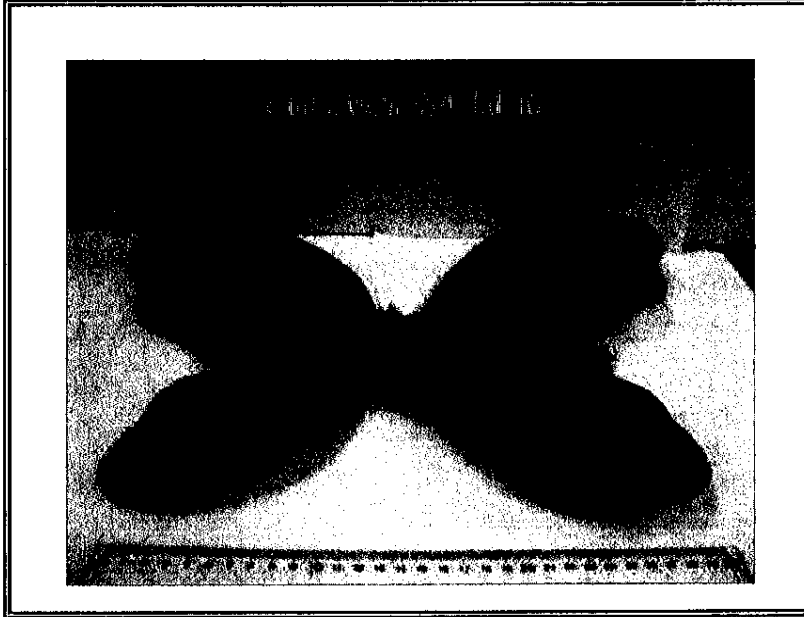

This document is issued by the Company under its General Conditions of Service printed overleaf or available on request and accessible at http://www.sgs.com/terms_and_conditions.htm. Attention is drawn to the limitation of liability, indemnification and jurisdiction issues defined therein. Any holder of this document is advised that information contained hereon reflects the Company's findings at the time of its intervention only and within the limits of Client's instructions, if any. The Company's sole responsibility is to its Client and this document does not generate parties to a transaction from exercising all their rights and obligations under the transaction documents. Any unauthorized alteration, forgery or falsification of the content or appearance of this document is unlawful and offenders may be prosecuted to the fullest extent of the law. Unless otherwise stated the results shown in this test report refer only to the sample(s) tested. This document cannot be reproduced except in full, without prior approval of the Company.



3rd Building, No.889, Yishan Road, Shanghai, China 200233 IE&E:(86-21)61402553 IE&E:(86-21)64963679 www.cn.sgs.com
中國·上海·宜山路889號3號樓 郵編:200233 HL:(86-21)61402594 HL:(86-21)54500353 sgs.china@sgs.com

Member of the SGS Group (SGS SA)



Test Report

No. SH9205733/CHEM

Date: Oct. 30, 2009

Page 6 of 10

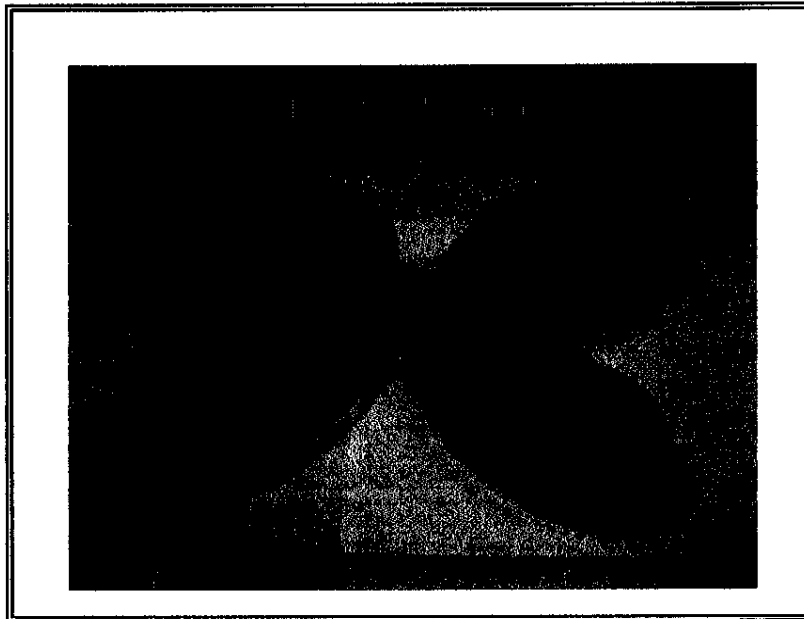
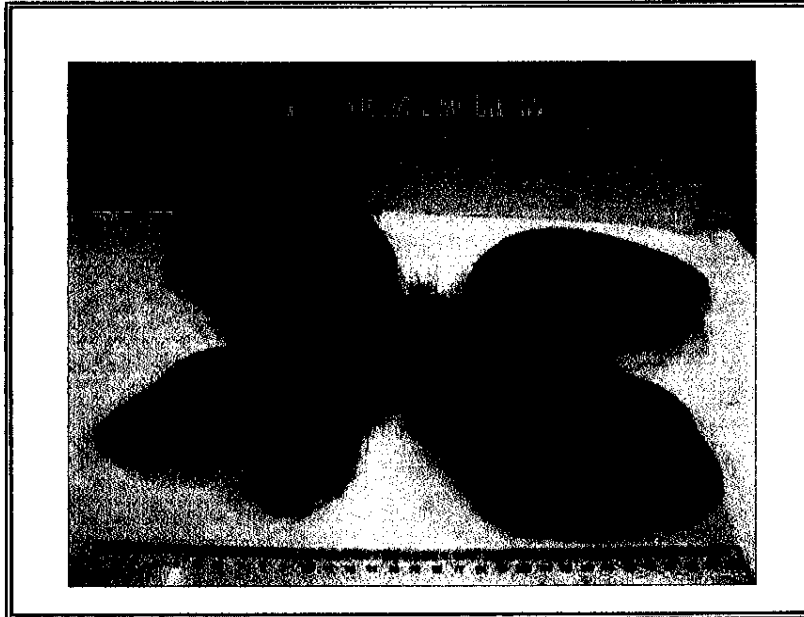

This document is issued by the Company under its General Conditions of Service printed overleaf or available on request and accessible at http://www.sgs.com/terms_and_conditions.htm. Attention is drawn to the limitation of liability, indemnification and jurisdiction issues defined therein. Any holder of this document is advised that information contained hereon reflects the Company's findings at the time of its intervention only and within the limits of Client's instructions, if any. The Company's sole responsibility is to its Client and this document does not liberate parties to a transaction from exercising all their rights and obligations under the transaction documents. Any unauthorized alteration, forgery or falsification of the content or appearance of this document is unlawful and offenders may be prosecuted to the fullest extent of the law. Unless otherwise stated the results shown in this test report refer only to the sample(s) tested. This document cannot be reproduced except in full, without prior approval of the Company.



3rd Building, No.889, Yishan Road, Shanghai, China 200233 IE&E:(86-21) 61402553 IE&E:(86-21) 64953679 www.cn.sgs.com
中国·上海·宜山路889号3号楼 邮编: 200233 HL:(86-21) 61402594 HL:(86-21) 54500353 e sgs.china@sgs.com

Member of the SGS Group (SGS SA)



Test Report

No. SH9205733/CHEM

Date: Oct. 30, 2009

Page 7 of 10

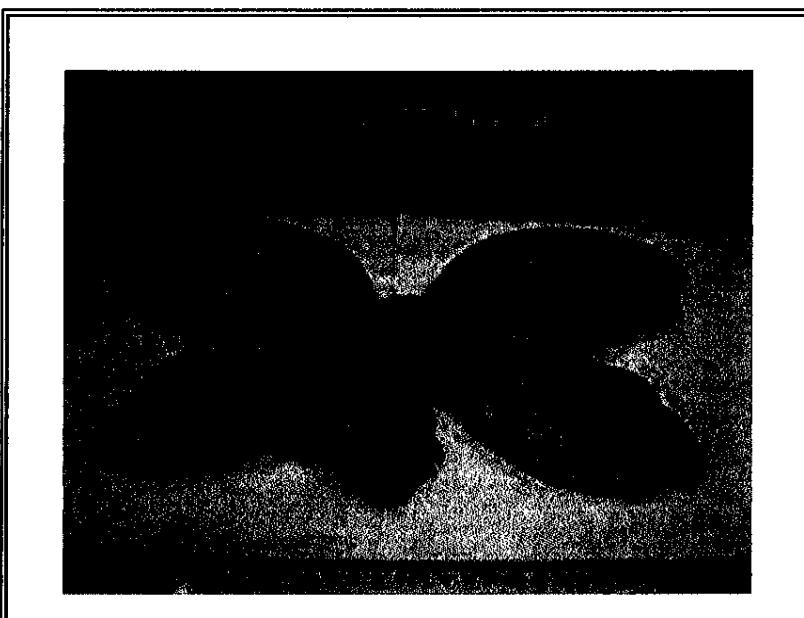
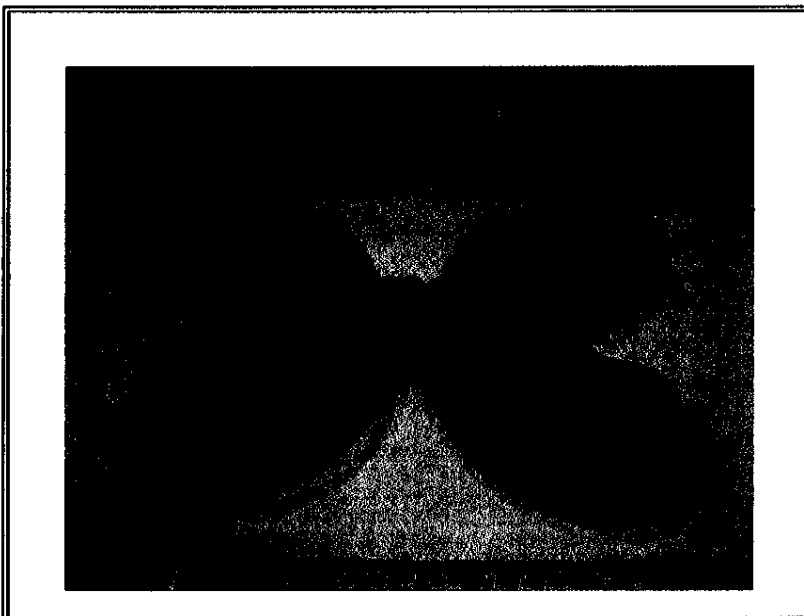

This document is issued by the Company under its General Conditions of Service printed overleaf or available on request and accessible at http://www.sgs.com/terms_and_conditions.htm. Attention is drawn to the limitation of liability, indemnification and jurisdiction issues defined therein. Any holder of this document is advised that information contained herein reflects the Company's findings at the time of its intervention only and within the limits of Client's instructions, if any. The Company's sole responsibility is to its Client and this document does not separate parties to a transaction from exercising all their rights and obligations under the transaction documents. Any unauthorized alteration, forgery or falsification of the content or appearance of this document is unlawful and offenders may be prosecuted to the fullest extent of the law. Unless otherwise stated the results shown in this test report refer only to the sample(s) tested. This document cannot be reproduced except in full, without prior approval of the Company.



3rd Building, No.889, Yishan Road, Shanghai, China 200233 TEL:(86-21) 61402553 FAX:(86-21) 64053679 www.cn.sgs.com
中国·上海·宜山路889号3号楼 邮编:200233 HL:(86-21) 61402594 HL:(86-21) 54500353 e.sgs.china@sgs.com

Member of the SGS Group (SGS SA)



Test Report

No. SH9205733/CHEM

Date: Oct. 30, 2009

Page 8 of 10

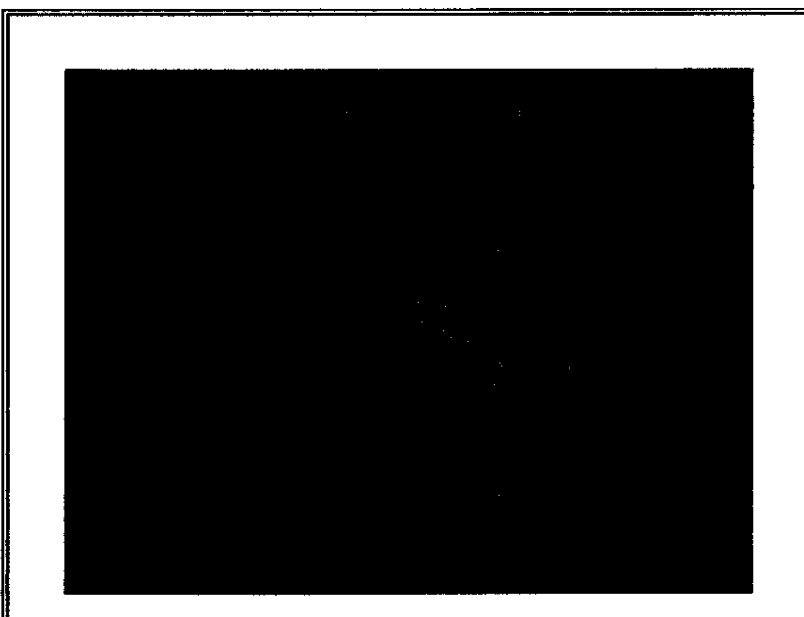
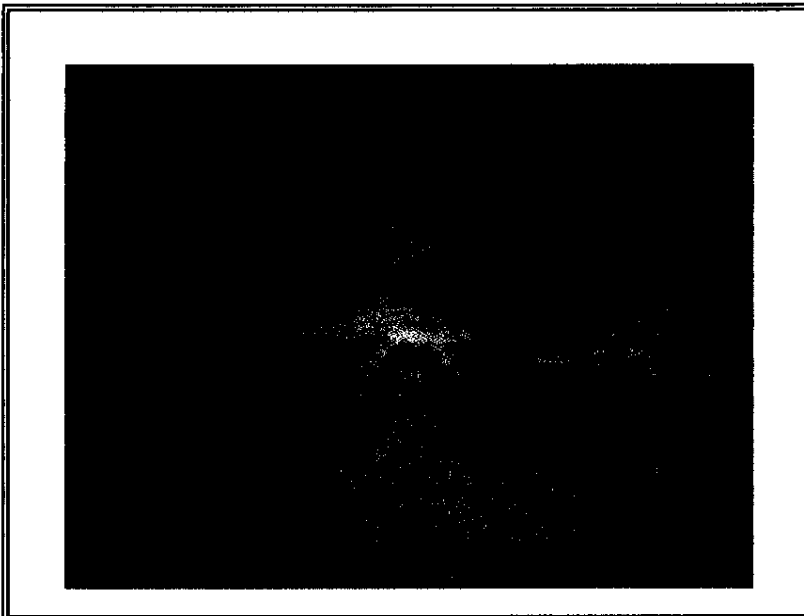

This document is issued by the Company under its General Conditions of Service printed overleaf or available on request and accessible at http://www.sgs.com/terms_and_conditions.htm. Attention is drawn to the limitation of liability, indemnification and jurisdiction issues defined therein. Any holder of this document is advised that information contained hereon reflects only the findings at the time of its intervention only and within the limits of Client's instructions, if any. The Company's sole responsibility is to its Client and this document does not liberate parties to a transaction from exercising all their rights and obligations under the transaction documents. Any unauthorized alteration, forgery or falsification of the content or appearance of this document is unlawful and offenders may be prosecuted to the fullest extent of the law. Unless otherwise stated the results shown in this test report refer only to the sample(s) tested. This document cannot be reproduced except in full, without prior approval of the Company.



SGS (Shanghai) Testing & Certification Co., Ltd. 3rd Building, No. 889, Yishan Road, Shanghai, China 200233 IE&E: (86-21) 61402553 TE&E: (86-21) 64053679 www.cn.sgs.com
中国·上海·宜山路889号3号楼 邮编: 200233 HL: (86-21) 61402594 HL: (86-21) 54500353 sgs.china@sgs.com

Member of the SGS Group (SGS SA)



Test Report

No. SH9205733/CHEM

Date: Oct. 30, 2009

Page 9 of 10

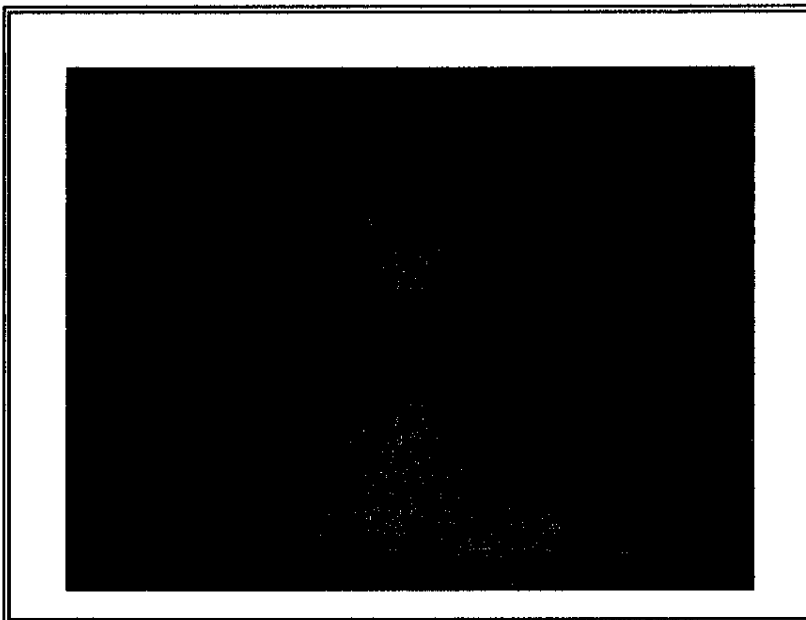
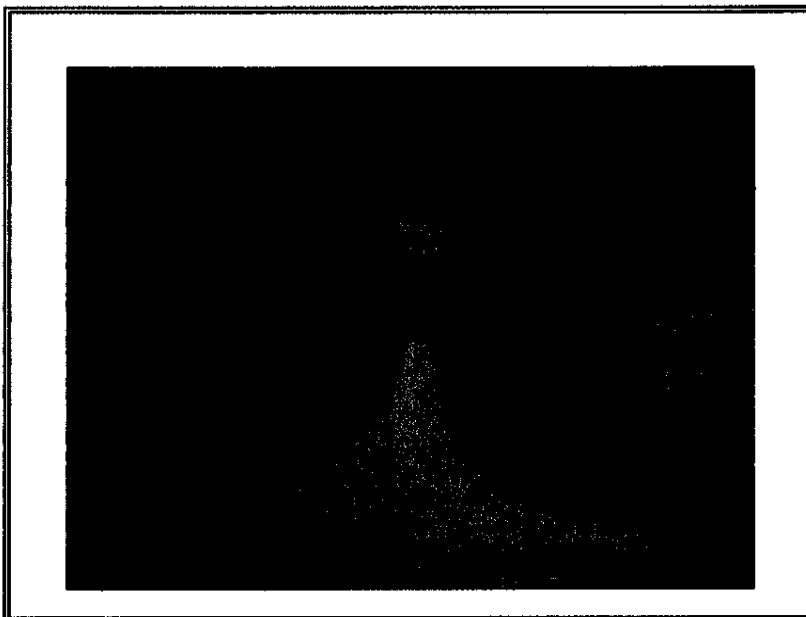

This document is issued by the Company under its General Conditions of Service printed overleaf or available on request and accessible at http://www.sgs.com/terms_and_conditions.htm. Attention is drawn to the limitation of liability, indemnification and jurisdiction issues defined therein. Any holder of this document is advised that information contained hereon reflects only the findings at the time of its intervention only and within the limits of Client's instructions, if any. The Company's sole responsibility is to its Client and this document does not exonerate parties to a transaction from exercising all their rights and obligations under the transaction documents. Any unauthorized alteration, forgery or falsification of the content or appearance of this document is unlawful and offenders may be prosecuted to the fullest extent of the law. Unless otherwise stated, the results shown in this test report refer only to the sample(s) tested. This document cannot be reproduced except in full, without prior approval of the Company.



3rd Building, No.889, Yishan Road, Shanghai, China 200233 TEL: (86-21) 61402553 FAX: (86-21) 64053879 www.cn.sgs.com
中國·上海·宜山路889號3號樓 郵編: 200233 HL: (86-21) 61402594 HL: (86-21) 54500353 e sgs.china@sgs.com

Member of the SGS Group (SGS SA)



Test Report

No. SH9205733/CHEM

Date: Oct. 30, 2009

Page 10 of 10

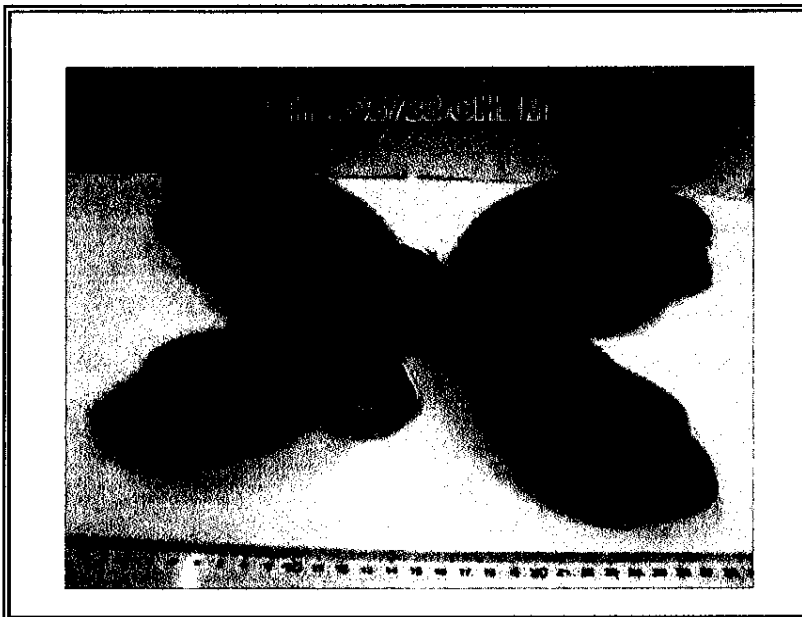
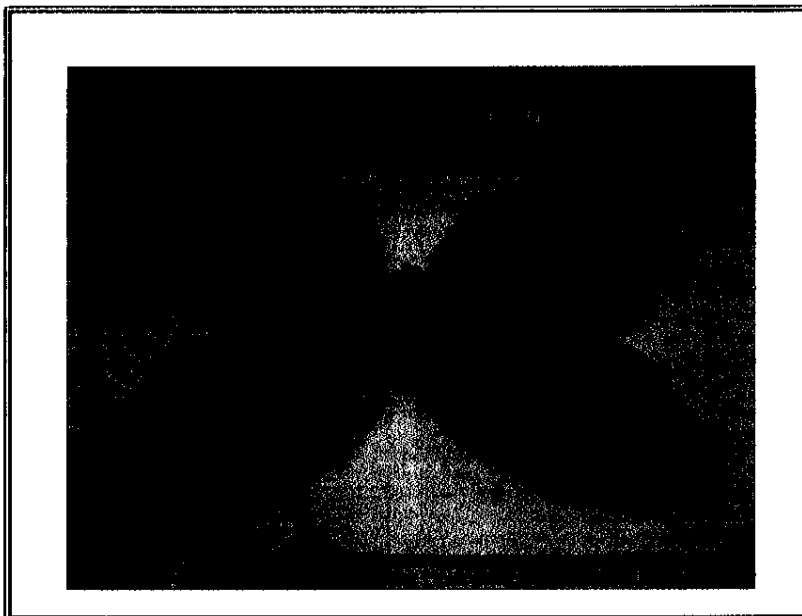

SGS authenticate the photo on original report only

*** End of Report ***

This document is issued by the Company under its General Conditions of Service printed overleaf or available on request and accessible at http://www.sgs.com/terms_and_conditions.htm. Attention is drawn to the limitation of liability, indemnification and jurisdiction issues defined therein. Any holder of this document is advised that information contained herein reflects only the findings at the time of its intervention only and within the limits of Client's instructions, if any. The Company's sole responsibility is to its Client and this document does not exonerate parties to a transaction from exercising all their rights and obligations under the transaction documents. Any unauthorized alteration, forgery or falsification of the content or appearance of this document is unlawful and offenders may be prosecuted to the fullest extent of the law. Unless otherwise stated, the results shown in this test report refer only to the sample(s) tested. This document cannot be reproduced except in full, without prior approval of the Company.



3rd Building, No.889, Yishan Road, Shanghai, China 200233 IE&E:(86-21) 61402553 EE&E:(86-21) 64053679 www.cn.sgs.com
中國·上海·宜山路889號3號樓 郵編: 200233 HL:(86-21) 61402504 HL:(86-21) 64500353 e sgs.china@sgs.com

Member of the SGS Group (SGS SA)