



Test Report

No. SH9227289/CHEM

Date: Dec. 1, 2009

Page 1 of 7

The following sample(s) was/were submitted and identified by/on behalf of the client as:

Sample Name : PETTISKIRT COLORS: HOT PINK WITH PINK RUFFLE, BROWN WITH PINK RUFFLE, BLACK WITH TURQUOISE RUFFLE, PINK WITH WHITE RUFFLE, PURPLE WITH LAVENDER RUFFLE, BLACK WITH WHITE RUFFLE, RED WITH WHITE RUFFLE
 SGS Ref No. : SHT002924818
 Buyer : COXLURES INC 5448 US HWY 93S CONNER, MT59827, USA
 Item No. : D0156
 Supplier : [REDACTED]
 Manufacturer : [REDACTED]
 Country of Origin : CHINA
 Country of Destination : USA

Sample Receiving Date : Nov.26, 2009
 Testing Period : Nov.26 - Dec.01, 2009

Test Requested : As specified by client, selected parts of the submitted sample(s) for compliance with Public Law 110-314 (Consumer Product Safety Improvement Act of 2008, CPSIA):-
 1) Lead in accessible substrate materials

Test Method/Test Results: Please refer to next page(s).

Result Summary :

Item	Test Parameter	Conclusion
1	CPSIA section 101(a)(2) - Lead in accessible substrate materials (including Children's Metal Jewelry)	PASS

Signed for and on behalf of
 SGS-CSTC Chemical Laboratory

Sandy Hao

Sandy Hao
 Lab Manager

Attention: To check the authenticity of testing/inspection report & certificate, pls. contact tel: (86-755)83071443 email: CN.Doccheck@sgs.com

This document is issued by the Company subject to its General Conditions of Service printed overleaf, available on request or accessible at http://www.sgs.com/terms_and_conditions.htm and, for electronic format documents, subject to Terms and Conditions for Electronic Documents at www.sgs.com/terms_e-document.htm. Attention is drawn to the limitation of liability, jurisdiction and jurisdiction issues defined therein. Any holder of this document is advised that information contained hereon reflects the Company's findings at the time of its inspection only and within the limits of Client's instructions. If any. The Company's sole responsibility is to its Client and this document does not exonerate parties to a transaction from exercising all their rights and obligations under the transaction documents. This document cannot be reproduced except in full, without prior written approval of the Company. Any unauthorized alteration, forgery or falsification of the content or appearance of this document is unlawful and offenders may be prosecuted to the fullest extent of the law. Unless otherwise stated, results shown in this test report refer only to the sample(s) tested.

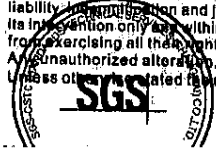



Test Report

No. SH9227289/CHEM

Date: Dec. 1, 2009

Page 2 of 7

Test Results:

1) Lead in accessible substrate materials(Unit:%)

Method : CPSC Test Method: CPSC-CH-E1002-08 'Standard Operation Procedure for Determining Total Lead (Pb) in Non-Metal Children Product'

Test item	1	2	3	Permissible Limit**
Lead (Pb)	ND	ND	ND	0.03
Comment	PASS	PASS	PASS	---

Test item	4	5	6	Permissible Limit**
Lead (Pb)	ND	ND	ND	0.03
Comment	PASS	PASS	PASS	---

Test item	7	8	9	Permissible Limit**
Lead (Pb)	ND	ND	ND	0.03
Comment	PASS	PASS	PASS	---

Test item	10	11	12	Permissible Limit**
Lead (Pb)	ND	ND	ND	0.03
Comment	PASS	PASS	PASS	---

Test item	13	14	15	Permissible Limit**
Lead (Pb)	ND	ND	ND	0.03
Comment	PASS	PASS	PASS	---

Test item	16	17	18	Permissible Limit**
Lead (Pb)	ND	ND	ND	0.03
Comment	PASS	PASS	PASS	---

Test item	19	20	21	Permissible Limit**
Lead (Pb)	ND	ND	ND	0.03
Comment	PASS	PASS	PASS	---

Test item	22	23	24	Permissible Limit**
Lead (Pb)	ND	ND	ND	0.03
Comment	PASS	PASS	PASS	---

Test item	25	26	27	Permissible Limit**
Lead (Pb)	ND	ND	ND	0.03
Comment	PASS	PASS	PASS	---

** The requirements for lead in substrate in children's products is summarized below

Scope	Requirement	Effective date
Lead in accessible substrate	≤ 0.03 %	14 August 2009

Attention: To check the authenticity of testing inspection report & certificate, pls. contact tel: (86-755)83071443 email: CN.Doccheck@sgs.com

This document is issued by the Company subject to its General Conditions of Service printed overleaf, available on request or accessible at http://www.sgs.com/terms_and_conditions.htm and for electronic format documents subject to Terms and Conditions for Electronic Documents at www.sgs.com/terms_e-document.htm. Attention is drawn to the limitation of liability, jurisdiction and jurisdiction issues defined therein. Any holder of this document is advised that information contained hereon reflects the Company's findings at the time of its inspection only and within the limits of Client's instructions, if any. The Company's sole responsibility is to its Client and this document does not exonerate parties to a transaction from exercising all their rights and obligations under the transaction documents. This document cannot be reproduced except in full, without prior written approval of the Company. Any unauthorized alteration, forgery or falsification of the content or appearance of this document is unlawful and offenders may be prosecuted to the fullest extent of the law. Unless otherwise stated, the results shown in this test report refer only to the sample(s) tested.



SGS

Test Report

No. SH9227289/CHEM

Date: Dec. 1, 2009

Page 3 of 7

≤ 0.01%

14 August 2011

Note:

1. % = percentage by weight
2. 1% = 10000ppm (mg/kg)
3. ND = not detected
4. Method Detection Limit = 0.002 %

Test Part Description:

1. Red ribbon(bowknot)
2. Red fabric(waist)
3. Red gauze
4. White gauze(ruffle)
5. Red lining fabric
6. Light pink ribbon(bowknot)
7. Light pink fabric(waist)
8. Light pink gauze
9. Light pink lining fabric
10. Hot pink ribbon(bowknot)
11. Hot pink fabric(waist)
12. Hot pink gauze
13. Hot pink lining fabric
14. Dark brown ribbon(bowknot)
15. Dark brown fabric(waist)
16. Dark brown gauze
17. Dark brown lining fabric
18. Purple ribbon(bowknot)
19. Purple fabric(waist)
20. Purple gauze
21. Purple lining fabric
22. Lavender gauze(ruffle)
23. Black ribbon(bowknot)
24. Black fabric(waist)
25. Black gauze
26. Black lining fabric
27. Turquoise gauze(ruffle)

Attention: To check the authenticity of testing /inspection report & certificate, pls. contact tel: (86-755)83071443 email: CN.Doccheck@sgs.com

This document is issued by the Company subject to its General Conditions of Service printed overleaf, available on request or accessible at http://www.sgs.com/terms_and_conditions.htm and for electronic format documents, subject to Terms and Conditions for Electronic Documents at www.sgs.com/terms_e-document.htm. Attention is drawn to the limitation of liability, jurisdiction and jurisdiction issues defined therein. Any holder of this document is advised that information contained hereon reflects the Company's findings at the time of its issue and only within the limits of Client's instructions, if any. The Company's sole responsibility is to its Client and this document does not exonerate parties to a transaction from exercising all their rights and obligations under the transaction documents. This document cannot be reproduced except in full, without prior written approval of the Company. Any unauthorized alteration, forgery or falsification of the content or appearance of this document is unlawful and offenders may be prosecuted to the fullest extent of the law. In case of any dispute, the results shown in this test report refer only to the sample(s) tested.



SHCHEM 3025365



Test Report

Sample photo:

No. SH9227289/CHEM

Date: Dec. 1, 2009

Page 4 of 7

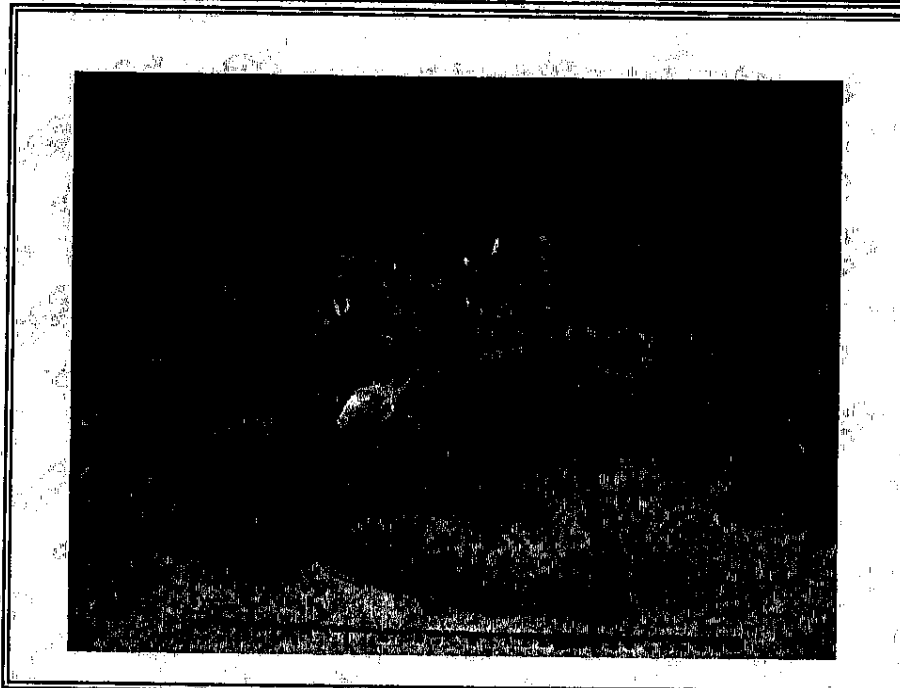
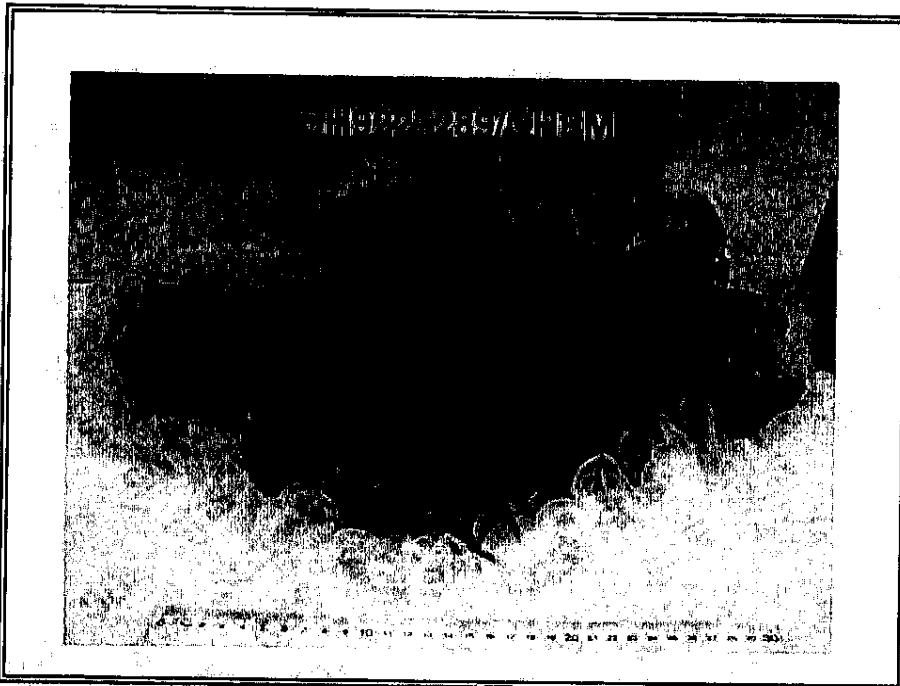

Attention: To check the authenticity of testing/inspection report & certificate, pls. contact tel. (86-755)83071443 email: CN.Doccheck@sgs.com

This document is issued by the Company subject to its General Conditions of Service printed overleaf, available on request or accessible at http://www.sgs.com/terms_and_conditions.htm and for electronic format documents, subject to Terms and Conditions for Electronic Documents at www.sgs.com/terms_e-document.htm. Attention is drawn to the limitation of liability, jurisdiction and jurisdiction issues defined therein. Any holder of this document is advised that information contained hereon reflects the Company's findings at the time of its inspection only and within the limits of Client's instructions, if any. The Company's sole responsibility is to its Client and this document does not exonerate parties to a transaction from exercising all the rights and obligations under the transaction documents. This document cannot be reproduced except in full, without prior written approval of the Company. Any unauthorized alteration, forgery or falsification of the content or appearance of this document is unlawful and offenders may be prosecuted to the fullest extent of the law. Unless otherwise stated, results shown in this test report refer only to the sample(s) tested.





Test Report

No. SH9227289/CHEM

Date: Dec. 1, 2009

Page 5 of 7

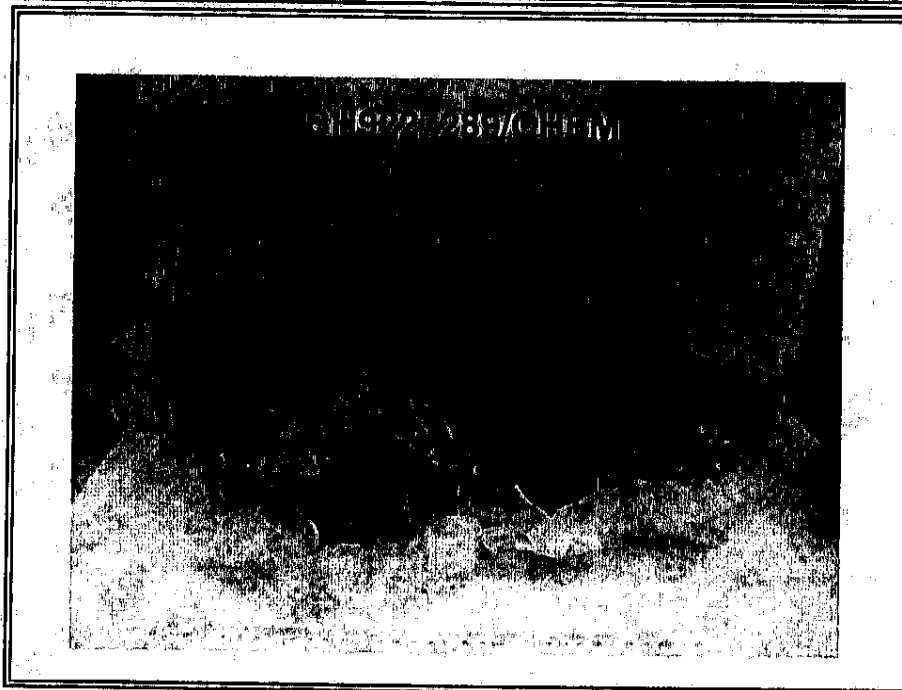
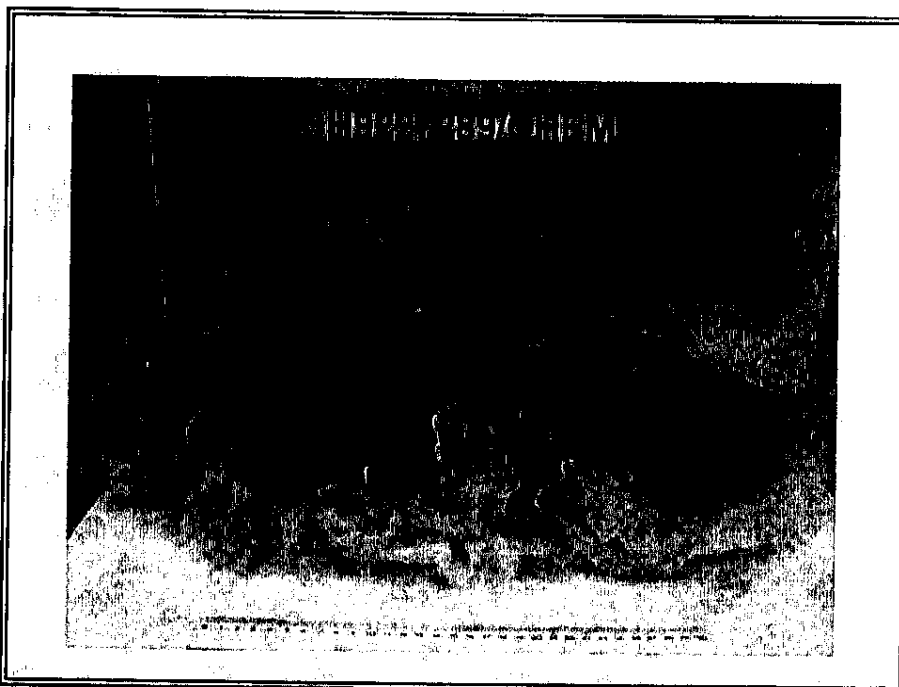

Attention: To check the authenticity of testing / inspection report & certificate, pls. contact tel: (86-755)83074443 email: C.N.Doo@sgs.com

This document is issued by the Company subject to its General Conditions of Service printed overleaf, available on request or accessible at http://www.sgs.com/terms_and_conditions.htm and for electronic format documents subject to Terms and Conditions for Electronic Documents at www.sgs.com/terms_e-document.htm. Attention is drawn to the limitation of liability, jurisdiction and jurisdiction issues defined therein. Any holder of this document is advised that information contained hereon reflects the Company's findings at the time of its inspection only and within the limits of Client's Instructions, if any. The Company's sole responsibility is to its Client and this document does not exonerate parties to a transaction from exercising all their rights and obligations under the transaction documents. This document cannot be reproduced except in full, without prior written approval of the Company. Any unauthorized alteration, forgery or falsification of the content or appearance of this document is unlawful and offenders may be prosecuted to the fullest extent of the law. Unless otherwise stated, results shown in this test report refer only to the sample(s) tested.

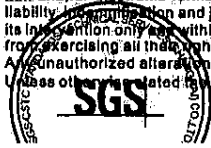



Test Report

No. SH9227289/CHEM

Date: Dec. 1, 2009

Page 6 of 7

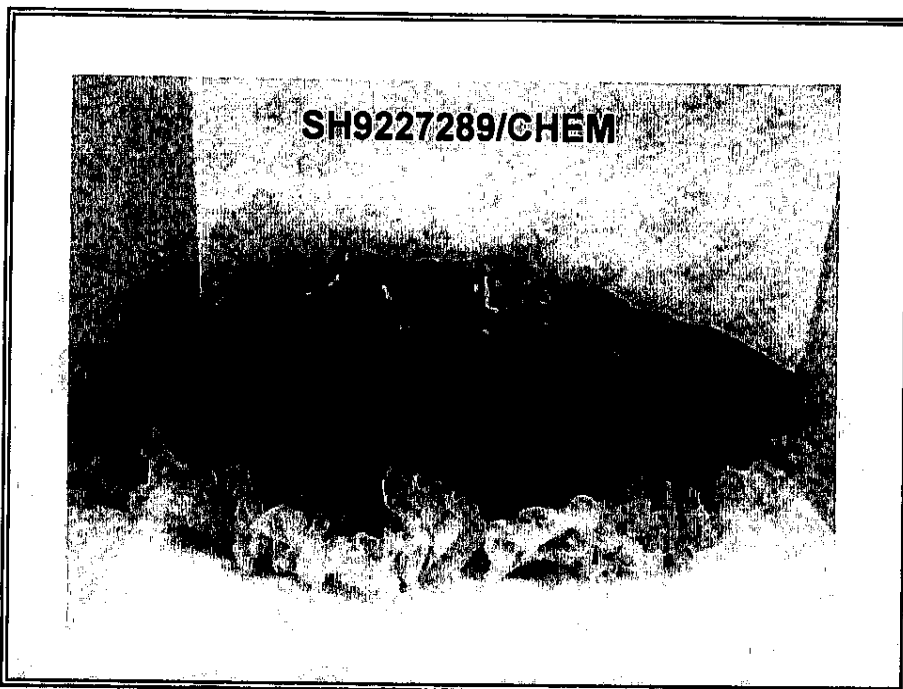

Attention: To check the authenticity of testing /inspection report & certificate, pls. contact tel: (86-755)93071443 email: CN.Doccheck@sgs.com

This document is issued by the Company subject to its General Conditions of Service printed overleaf, available on request or accessible at http://www.sgs.com/terms_and_conditions.htm and for electronic format documents, subject to Terms and Conditions for Electronic Documents at www.sgs.com/terms_e-document.htm. Attention is drawn to the limitation of liability, jurisdiction and jurisdiction issues defined therein. Any holder of this document is advised that information contained hereon reflects the Company's findings at the time of its inspection only and within the limits of Client's instructions, if any. The Company's sole responsibility is to its Client and this document does not exonerate parties to a transaction from exercising all the rights and obligations under the transaction documents. This document cannot be reproduced except in full, without prior written approval of the Company. Any unauthorized alteration, forgery or falsification of the content or appearance of this document is unlawful and offenders may be prosecuted to the fullest extent of the law.

Unless otherwise indicated, all results shown in this test report refer only to the sample(s) tested.

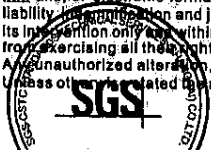



Test Report

No. SH9227289/CHEM

Date: Dec. 1, 2009

Page 7 of 7

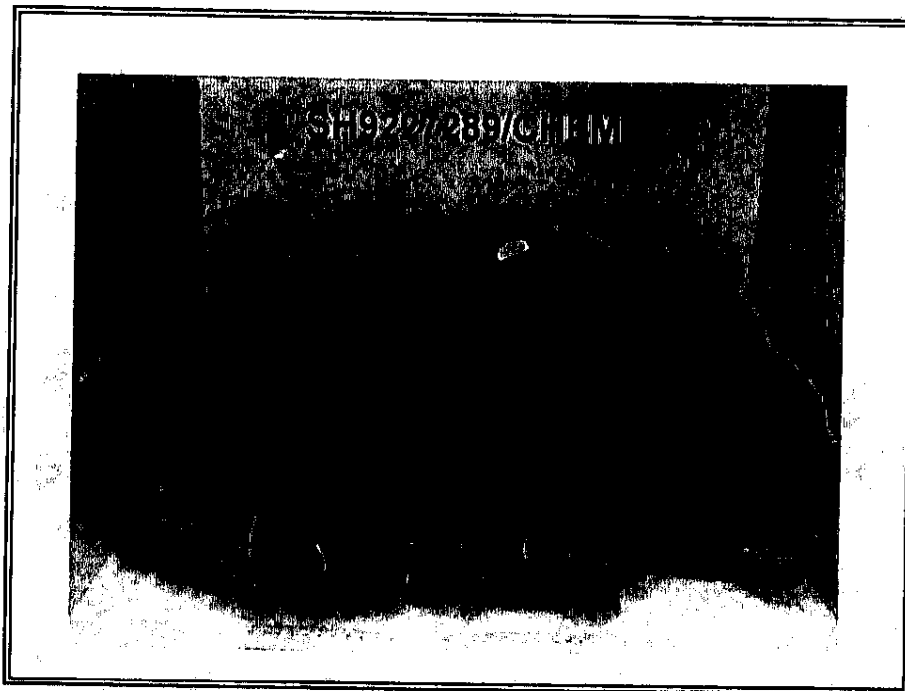

SGS authenticate the photo on original report only

*** End of Report ***

Attention: To check the authenticity of testing /inspection report & certificate, pls. contact tel: (86-755)83071443 email: CN.Deccheck@sgs.com

This document is issued by the Company subject to its General Conditions of Service printed overleaf, available on request or accessible at http://www.sgs.com/terms_and_conditions.htm and for electronic format documents, subject to Terms and Conditions for Electronic Documents at www.sgs.com/terms_e-document.htm. Attention is drawn to the limitation of liability, jurisdiction and jurisdiction issues defined therein. Any holder of this document is advised that information contained hereon reflects the Company's findings at the time of its investigation only and within the limits of Client's instructions, if any. The Company's sole responsibility is to its Client and this document does not exonerate parties to a transaction from exercising all their rights and obligations under the transaction documents. This document cannot be reproduced except in full, without prior written approval of the Company. Any unauthorized alteration, forgery or falsification of the content or appearance of this document is unlawful and offenders may be prosecuted to the fullest extent of the law. Unless otherwise stated, the results shown in this test report refer only to the sample(s) tested.



SHCHEM 3025361