



Test Report

No. SH9205732-1/CHEM

Date: Nov. 2, 2009

Page 1 of 11

THIS REPORT IS TO SUPERSEDE TEST REPORT NO.SH9205732/CHEM DATE: 2009/10/30

The following sample(s) was/were submitted and identified by/on behalf of the client as:

Sample Name : PIXIE WINGS
 PINK,HOTPINK,LIME,LAVENDER,ORANGE,YELLOW,WHITE,BLACK,RED,TURQUOISE,BROWN,BURGUNDY,PASTEL
 SGS Ref No. : SHT002922731
 Buyer : COXLURES INC
 5448 US HWY 93S CONNER,MT59827,USA
 Item No. : NL2611
 Supplier :
 Manufacturer :
 Country of Origin : CHINA
 Country of Destination : USA

Sample Receiving Date : Oct.26,2009
 Testing Period : Oct.26-29,2009

Test Requested : For compliance with Public Law 110-314 (Consumer Product Safety Improvement Act of 2008, CPSIA):-
 1) Lead in paint / similar surface coating material
 2) Lead in accessible substrate materials

Test Method/Test Results: Please refer to next page(s).

Result Summary :

Item	Test Parameter	Conclusion
1	CPSIA section 101(f) - Lead in paint/similar surface coating material	PASS
2	CPSIA section 101(a)(2) - Lead in accessible substrate materials (including Children's Metal Jewelry)	PASS

Signed for and on behalf of
 SGS-CSTC Chemical Laboratory

Sandy Héo

Sandy Héo
 Lab Manager

This document is issued by the Company subject to its General Conditions of Service printed overleaf, available on request or accessible at http://www.sgs.com/terms_and_conditions.htm and, for electronic format documents, subject to Terms and Conditions for Electronic Documents at www.sgs.com/terms_e-document.htm. Attention is drawn to the limitation of liability, jurisdiction and jurisdiction issues defined therein. Any holder of this document is advised that information contained hereon reflects the Company's findings at the time of its inspection only and within the limits of Client's instructions, if any. The Company's sole responsibility is to its Client and this document does not exonerate parties to a transaction from exercising all their rights and obligations under the transaction documents. This document cannot be reproduced except in full, without prior written approval of the Company. Any unauthorized alteration, forgery or falsification of the content or appearance of this document is unlawful and offenders may be prosecuted to the fullest extent of the law. Unless otherwise stated the results shown in this test report refer only to the sample(s) tested.





Test Report

No. SH9205732-1/CHEM

Date: Nov. 2, 2009

Page 2 of 11

Test Results:

1) Lead in paint/similar surface coating material (Unit:%)

Method: CPSC Test Method: CPSC-CH-E1003-09 'Standard Operation Procedure for Determining Lead (Pb) in Paint and Other Similar Surface Coatings'

Test item	25	39	40	Permissible Limit
Lead (Pb)	ND	ND	0.005	0.009
Comment	PASS	PASS	PASS	---

Test item	41	42	43	Permissible Limit
Lead (Pb)	ND	ND	ND	0.009
Comment	PASS	PASS	PASS	---

Test item	44	45	46	Permissible Limit
Lead (Pb)	ND	ND	ND	0.009
Comment	PASS	PASS	PASS	---

Test item	47	Permissible Limit
Lead (Pb)	ND	0.009
Comment	PASS	---

Note:

1. % = percentage by weight
2. 1% = 10000ppm (mg/kg)
3. ND = not detected
4. Method Detection Limit = 0.002 %

2) Lead in accessible substrate materials(Unit:%)

Method: CPSC Test Method: CPSC-CH-E1002-08 'Standard Operation Procedure for Determining Total Lead (Pb) in Non-Metal Children Product'

Test item	1+2+3	4+5+6	7+8	Permissible Limit**
Lead (Pb)	ND	ND	ND	0.03
Comment	PASS	PASS	PASS	---

Test item	9+10	13+14+15	16+17+18	Permissible Limit**
Lead (Pb)	ND	ND	ND	0.03
Comment	PASS	PASS	PASS	---

Test item	19+20+21	22+23	27+28+29	Permissible Limit**
Lead (Pb)	ND	ND	ND	0.03
Comment	PASS	PASS	PASS	---

Test item	30+31+32	33+34+35	36+37+38	Permissible Limit**
Lead (Pb)	ND	ND	ND	0.03
Comment	PASS	PASS	PASS	---

This document is issued by the Company subject to its General Conditions of Service printed overleaf, available on request or accessible at http://www.sgs.com/terms_and_conditions.htm and, for electronic format documents, subject to Terms and Conditions for Electronic Documents at www.sgs.com/terms_e-document.htm. Attention is drawn to the limitation of liability, jurisdiction and jurisdiction issues defined therein. Any holder of this document is advised that information contained hereon reflects the Company's findings at the time of its issuance only and within the limits of Client's instructions, if any. The Company's sole responsibility is to its Client and this document does not exonerate parties to a transaction from exercising all their rights and obligations under the transaction documents. This document cannot be reproduced except in full, without prior written approval of the Company. Any unauthorized alteration, forgery or falsification of the content or appearance of this document is unlawful and offenders may be prosecuted to the fullest extent of the law. Unless otherwise stated, the results shown in this test report refer only to the sample(s) tested.

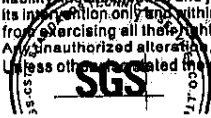



Test Report

No. SH9205732-1/CHEM

Date: Nov. 2, 2009

Page 3 of 11

Lead (Pb)	ND	ND	ND	0.03
Comment	PASS	PASS	PASS	---

** The requirements for lead in substrate in children's products is summarized below

Scope	Requirement	Effective date
Lead in accessible substrate	≤ 0.03 %	14 August 2009
	≤ 0.01%	14 August 2011

Note:

1. % = percentage by weight
2. 1% = 10000ppm (mg/kg)
3. ND = not detected
4. Method Detection Limit = 0.002 %
5. The result is calculated using the minimum sample weight
6. Composite test has been performed as per the special request of client

Test item	11	12	24	Permissible Limit**
Lead (Pb)	ND	ND	ND	0.03
Comment	PASS	PASS	PASS	---

Test item	26	Permissible Limit**
Lead (Pb)	ND	0.03
Comment	PASS	---

** The requirements for lead in substrate in children's products is summarized below

Scope	Requirement	Effective date
Lead in accessible substrate	≤ 0.03 %	14 August 2009
	≤ 0.01%	14 August 2011

Note:

1. % = percentage by weight
2. 1% = 10000ppm (mg/kg)
3. ND = not detected
4. Method Detection Limit = 0.002 %

Test Part Description:

1. pink wool
2. red wool
3. purple wool
4. yellow wool
5. black wool
6. white wool
7. blue wool
8. brown wool
9. green wool

This document is issued by the Company subject to its General Conditions of Service printed overleaf, available on request or accessible at http://www.sgs.com/terms_and_conditions.htm and, for electronic format documents, subject to Terms and Conditions for Electronic Documents at www.sgs.com/terms_e-document.htm. Attention is drawn to the limitation of liability, jurisdiction and arbitration issues defined therein. Any holder of this document is advised that information contained hereon reflects the Company's findings at the time of its inspection only and within the limits of Client's instructions, if any. The Company's sole responsibility is to its Client and this document does not exonerate parties to a transaction from exercising all their rights and obligations under the transaction documents. This document cannot be reproduced except in full, without prior written approval of the Company. Any unauthorized alteration, forgery or falsification of the content or appearance of this document is unlawful and offenders may be prosecuted to the fullest extent of the law. Unless otherwise indicated the results shown in this test report refer only to the sample(s) tested.

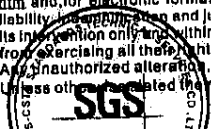

SGS

Test Report

No. SH9205732-1/CHEM

Date: Nov. 2, 2009

Page 4 of 11

10. carmine wool
11. elastic without wool(inner)
12. pink feather with iridescent thread
13. pink felt
14. red felt
15. purple felt
16. yellow felt
17. orange felt
18. black felt
19. white felt
20. blue felt
21. brown felt
22. green felt
23. carmine felt
24. colorful gauge
25. pink glitter with iridescent
26. white plastic jacket
27. red gauge
28. purple gauge
29. yellow gauge
30. orange gauge
31. black gauge
32. white gauge
33. turquoise gauge
34. brown gauge
35. green gauge
36. carmine gauge
37. pink gauge
38. dark pink gauge
39. red glitter
40. purple glitter with iridescent
41. yellow glitter with iridescent
42. orange glitter with iridescent
43. silvery glitter with iridescent
44. turquoise glitter
45. brown glitter
46. green glitter with iridescent
47. carmine glitter

This document is issued by the Company subject to its General Conditions of Service printed overleaf, available on request or accessible at http://www.sgs.com/terms_and_conditions,
and, for electronic format documents, subject to Terms and Conditions for Electronic Documents at www.sgs.com/terms_e-document.htm. Attention is drawn to the limitation of
liability, jurisdiction and jurisdiction issues defined therein. Any holder of this document is advised that information contained herein reflects the Company's findings at the time of
its investigation only and within the limits of Client's instructions, if any. The Company's sole responsibility is to its Client and this document does not exonerate parties to a transaction
from exercising all their rights and obligations under the transaction documents. This document cannot be reproduced except in full, without prior written approval of the Company.
Any unauthorized alteration, forgery or falsification of the content or appearance of this document is unlawful and offenders may be prosecuted to the fullest extent of the law.
Unless otherwise stated the results shown in this test report refer only to the sample(s) tested.



SHCHEM 2844326



Test Report
Sample photo:

No. SH9205732-1/CHEM

Date: Nov. 2, 2009

Page 5 of 11

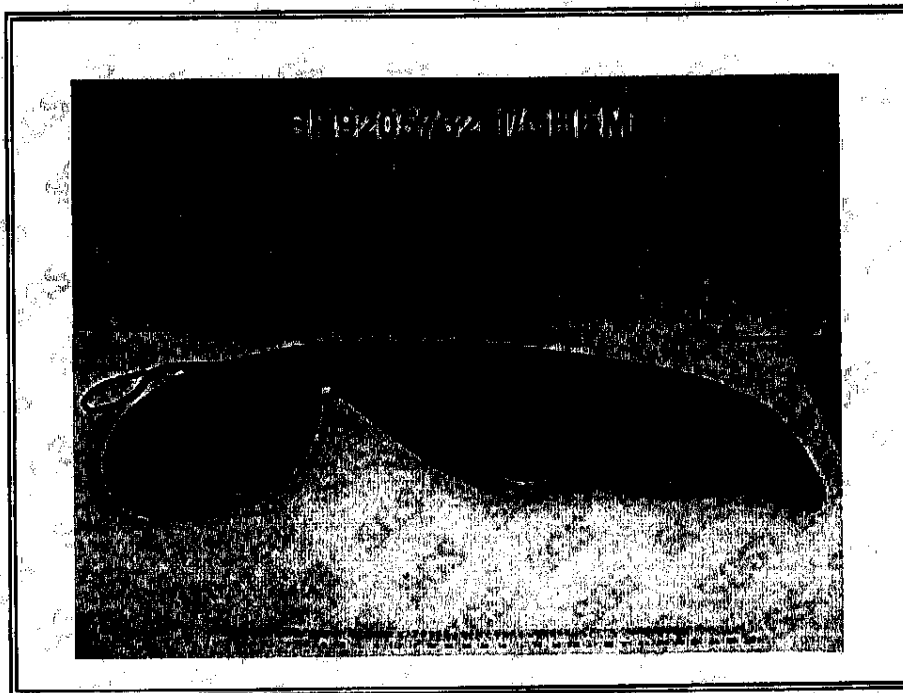
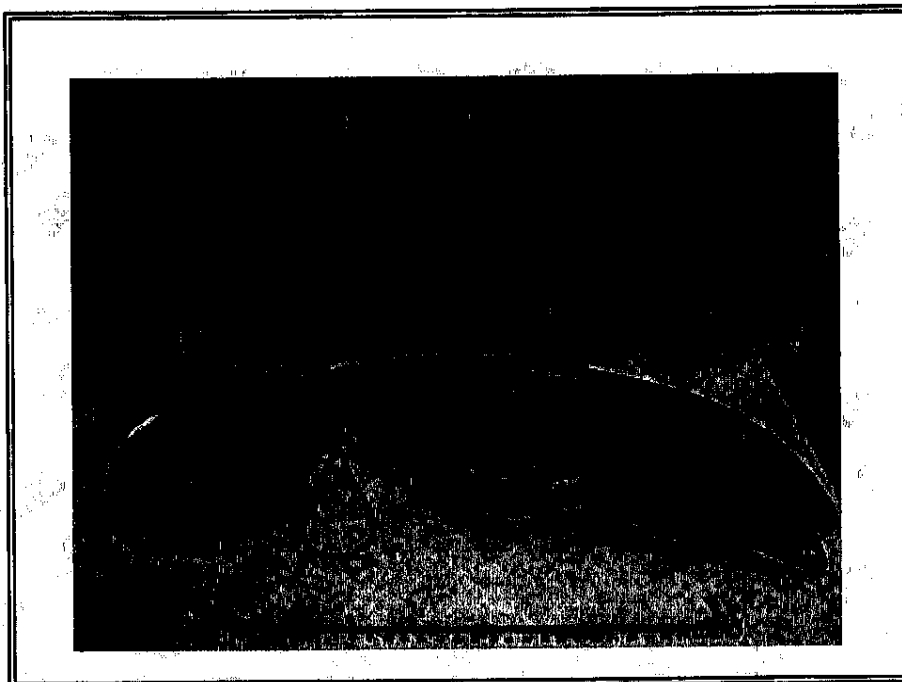

This document is issued by the Company subject to its General Conditions of Service printed overleaf, available on request or accessible at http://www.sgs.com/terms_and_conditions.htm and for electronic format documents, subject to Terms and Conditions for Electronic Documents at www.sgs.com/terms_e-document.htm. Attention is drawn to the limitation of liability, the applicable law and jurisdiction issues defined therein. Any holder of this document is advised that information contained hereon reflects the Company's findings at the time of its inspection only and within the limits of Client's instructions, if any. The Company's sole responsibility is to its Client and this document does not exonerate parties to a transaction from exercising all their rights and obligations under the transaction documents. This document cannot be reproduced except in full, without prior written approval of the Company. Any unauthorized alteration, forgery or falsification of the content or appearance of this document is unlawful and offenders may be prosecuted to the fullest extent of the law. Unless otherwise stated the results shown in this test report refer only to the sample(s) tested.





Test Report

No. SH9205732-1/CHEM

Date: Nov. 2, 2009

Page 6 of 11

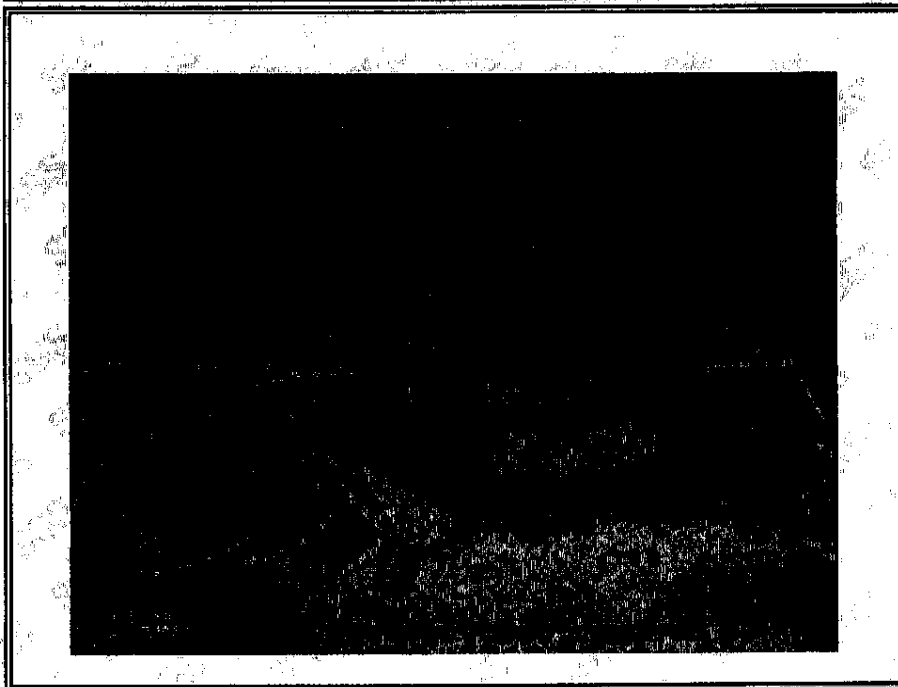
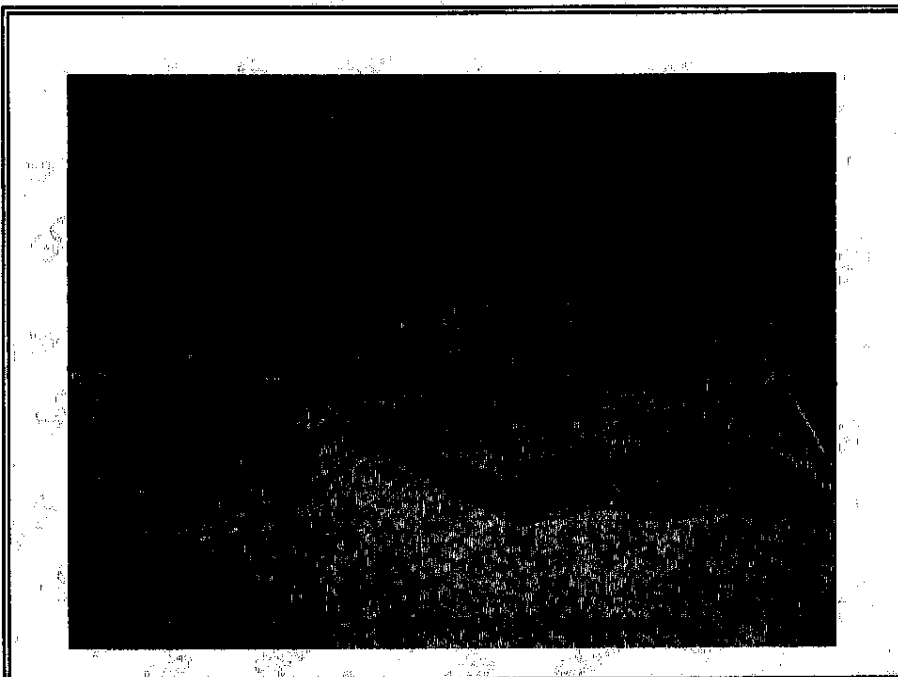

This document is issued by the Company subject to its General Conditions of Service printed overleaf, available on request or accessible at http://www.sgs.com/terms_and_conditions.htm and for electronic format documents, subject to Terms and Conditions for Electronic Documents at www.sgs.com/terms_e-document.htm. Attention is drawn to the limitation of liability, jurisdiction and jurisdiction issues defined therein. Any holder of this document is advised that information contained hereon reflects the Company's findings at the time of its issuance only and within the limits of Client's instructions, if any. The Company's sole responsibility is to its Client and this document does not exonerate parties to a transaction from exercising all their rights and obligations under the transaction documents. This document cannot be reproduced except in full, without prior written approval of the Company. Any unauthorized alteration, forgery or falsification of the content or appearance of this document is unlawful and offenders may be prosecuted to the fullest extent of the law. Unless otherwise stated the results shown in this test report refer only to the sample(s) tested.

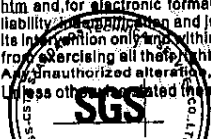



Test Report

No. SH9205732-1/CHEM

Date: Nov. 2, 2009

Page 7 of 11

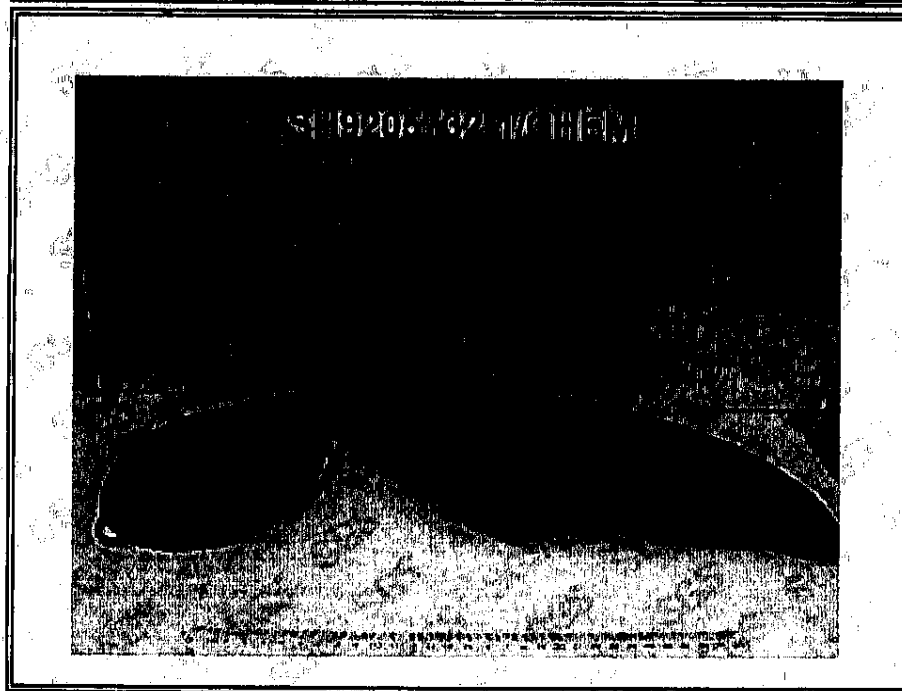
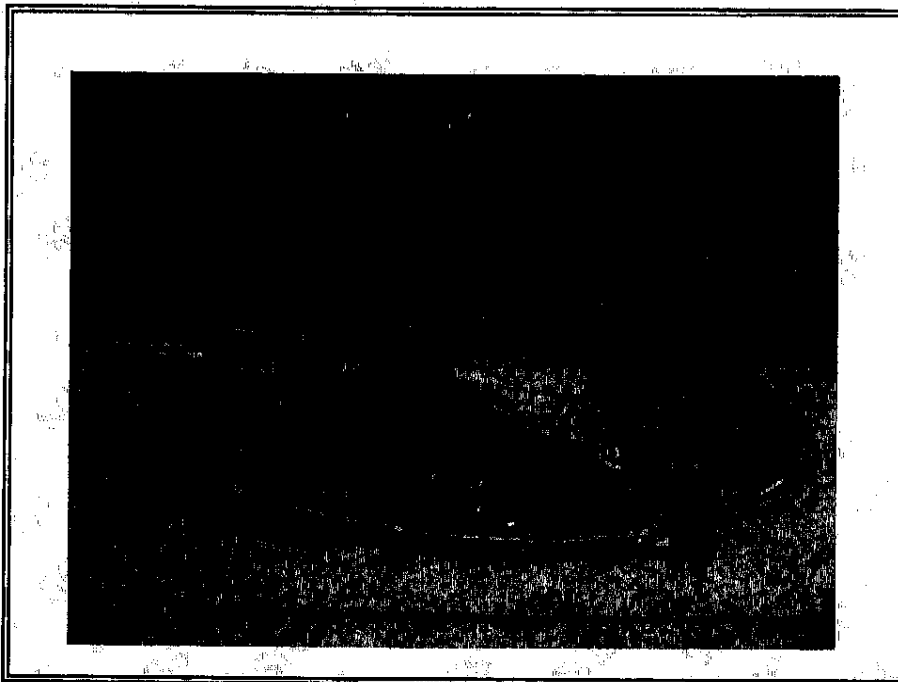

This document is issued by the Company subject to its General Conditions of Service printed overleaf, available on request or accessible at http://www.sgs.com/terms_and_conditions.htm and for electronic format documents, subject to Terms and Conditions for Electronic Documents at www.sgs.com/terms_e-document.htm. Attention is drawn to the limitation of liability, jurisdiction and jurisdiction issues defined therein. Any holder of this document is advised that information contained hereon reflects the Company's findings at the time of its intervention only and within the limits of Client's instructions, if any. The Company's sole responsibility is to its Client and this document does not exonerate parties to a transaction from exercising all their rights and obligations under the transaction documents. This document cannot be reproduced except in full, without prior written approval of the Company. Any unauthorized alteration, forgery or falsification of the content or appearance of this document is unlawful and offenders may be prosecuted to the fullest extent of the law. Unless otherwise specified the results shown in this test report refer only to the sample(s) tested.

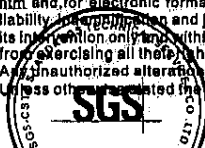

SGS

Test Report

No. SH9205732-1/CHEM

Date: Nov. 2, 2009

Page 8 of 11

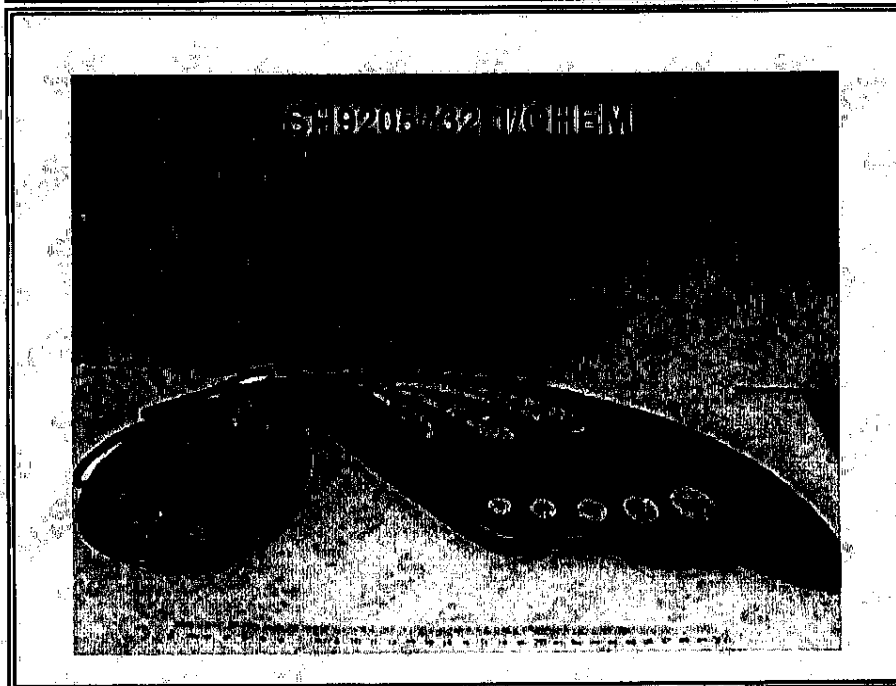
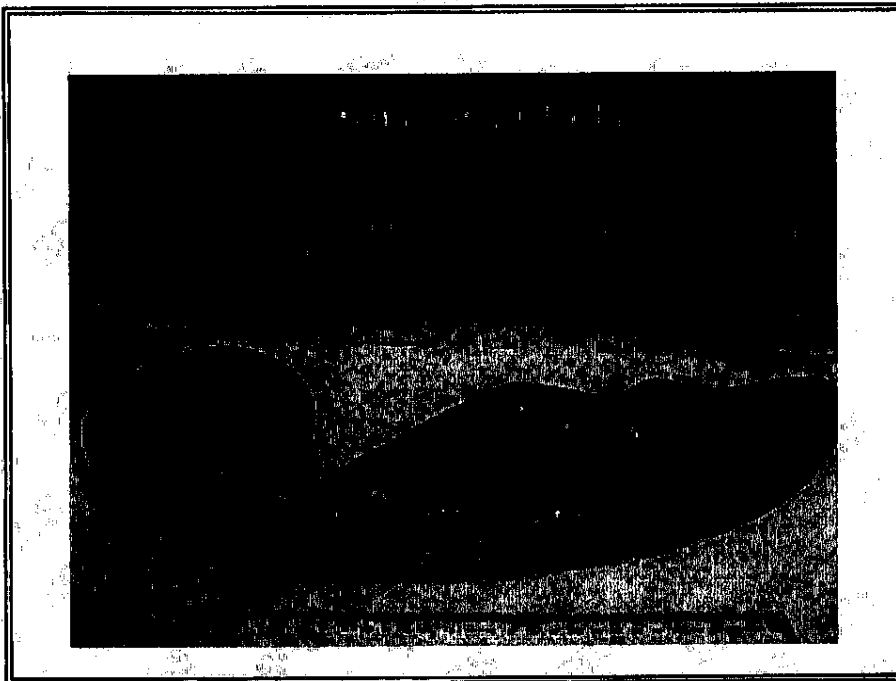

This document is issued by the Company subject to its General Conditions of Service, printed overleaf, available on request or accessible at http://www.sgs.com/terms_and_conditions.htm and for electronic format documents, subject to Terms and Conditions for Electronic Documents at www.sgs.com/terms_e-document.htm. Attention is drawn to the limitation of liability, jurisdiction and jurisdiction issues defined therein. Any holder of this document is advised that information contained hereon reflects the Company's findings at the time of its inspection only and within the limits of Client's instructions, if any. The Company's sole responsibility is to its Client and this document does not exonerate parties to a transaction from exercising all their rights and obligations under the transaction documents. This document cannot be reproduced except in full, without prior written approval of the Company. Any unauthorized alteration, forgery or falsification of the content or appearance of this document is unlawful and offenders may be prosecuted to the fullest extent of the law. Unless otherwise stated, the results shown in this test report refer only to the sample(s) tested.



SHCHEM 2844322



Test Report

No. SH9205732-1/CHEM

Date: Nov. 2, 2009

Page 9 of 11

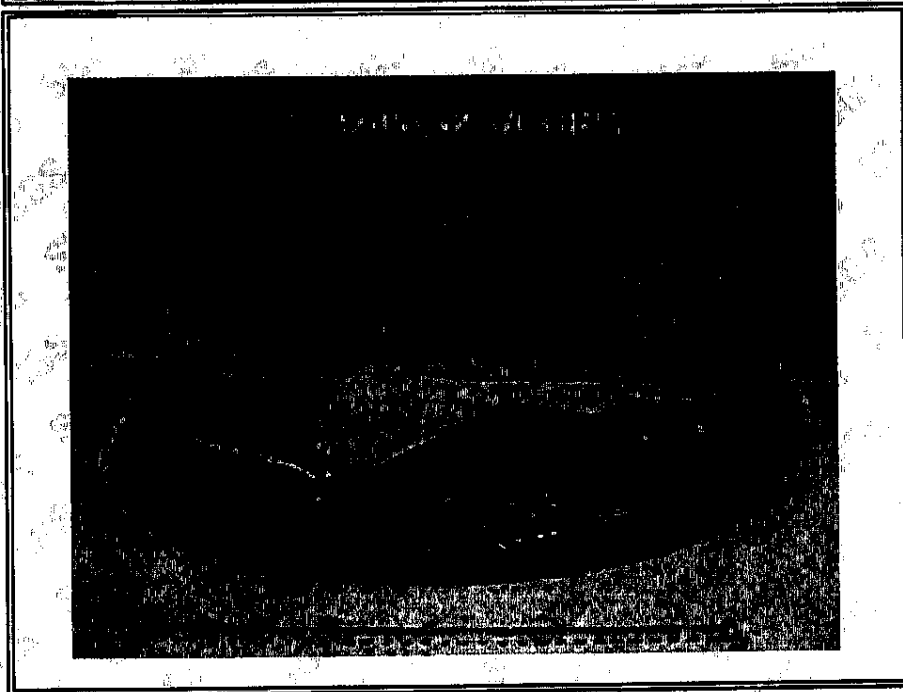
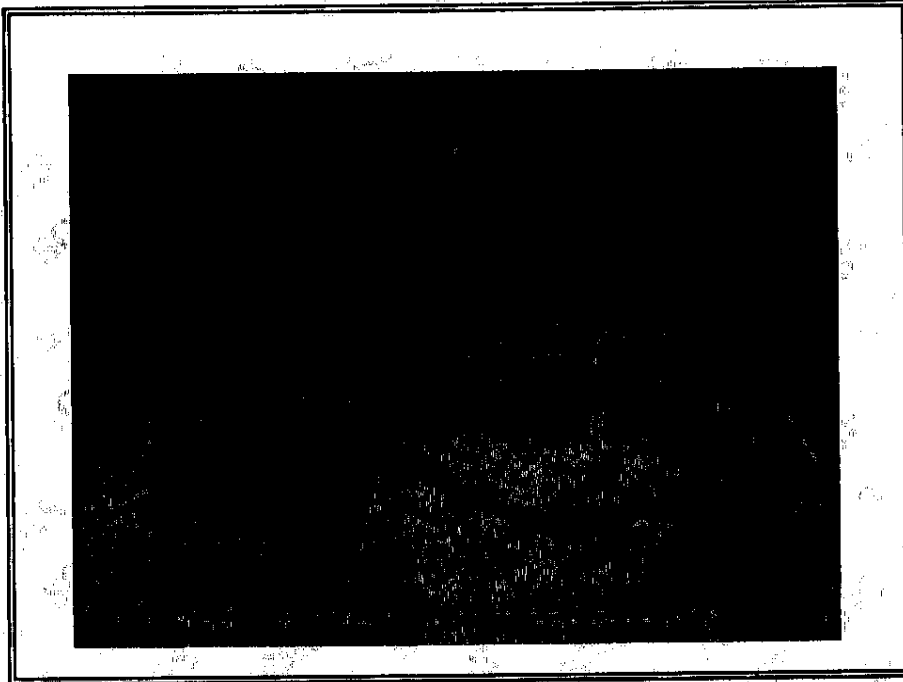

This document is issued by the Company subject to its General Conditions of Service printed overleaf, available on request or accessible at http://www.sgs.com/terms_and_conditions.
him and for electronic format documents, subject to Terms and Conditions for Electronic Documents at www.sgs.com/terms_e-document.htm. Attention is drawn to the limitation of
liability, jurisdiction and jurisdiction issues defined therein. Any holder of this document is advised that information contained hereon reflects the Company's findings at the time of
its inspection only and within the limits of Client's instructions, if any. The Company's sole responsibility is to its Client and this document does not exonerate parties to a transaction
from exercising all their rights and obligations under the transaction documents. This document cannot be reproduced except in full, without prior written approval of the Company.
Any unauthorized alteration, forgery or falsification of the content or appearance of this document is unlawful and offenders may be prosecuted to the fullest extent of the law.
Unless otherwise stated the results shown in this test report refer only to the sample(s) tested.





Test Report

No. SH9205732-1/CHEM

Date: Nov. 2, 2009

Page 10 of 11

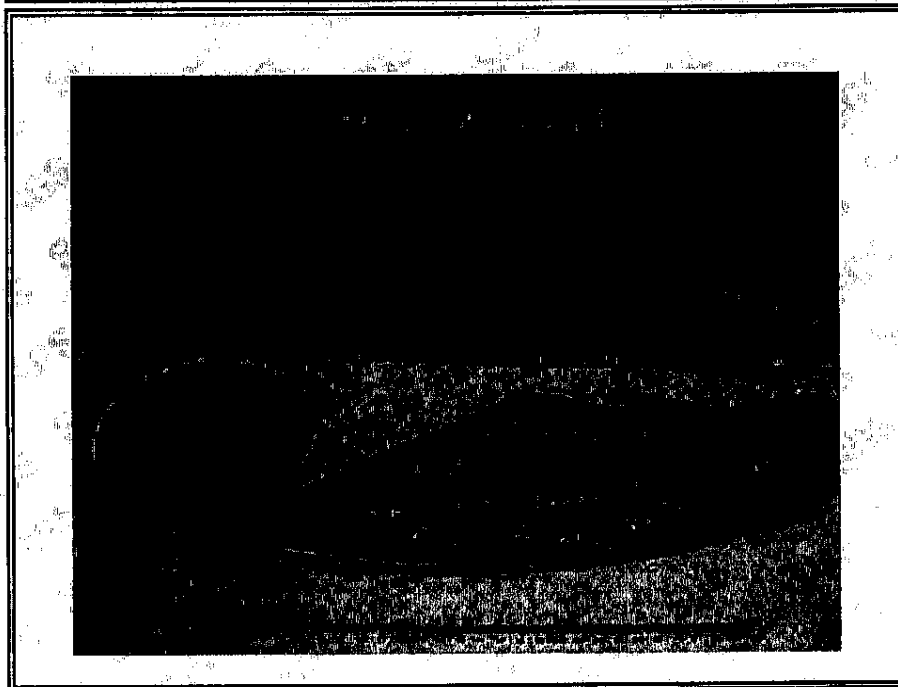
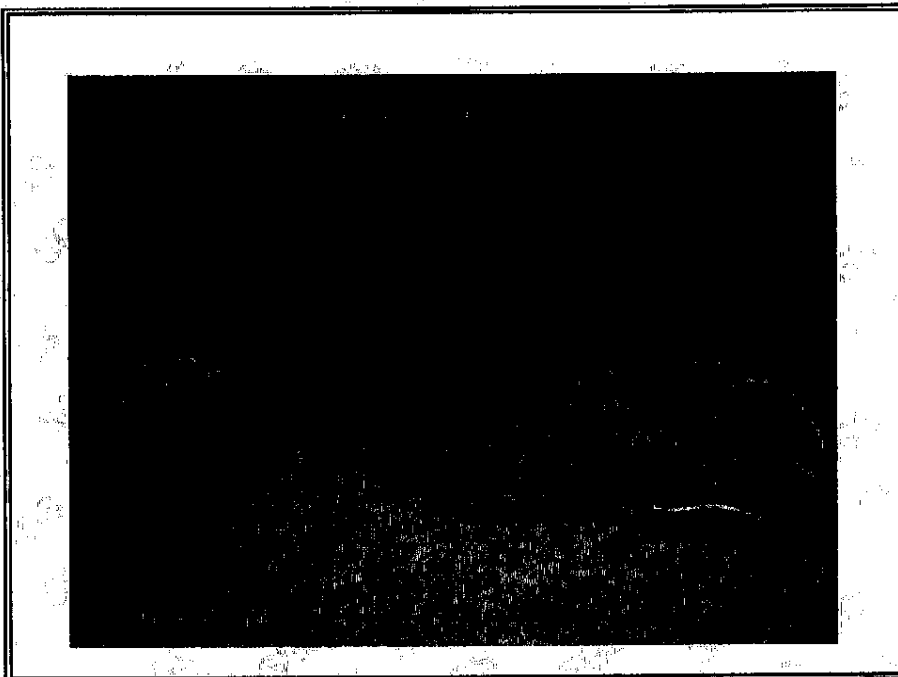

This document is issued by the Company subject to its General Conditions of Service printed overleaf, available on request or accessible at http://www.sgs.com/terms_and_conditions.htm and for electronic format documents, subject to Terms and Conditions for Electronic Documents at www.sgs.com/terms_e-document.htm. Attention is drawn to the limitation of liability in the section on jurisdiction issues defined therein. Any holder of this document is advised that information contained hereon reflects the Company's findings at the time of its inspection only and within the limits of Client's Instructions, if any. The Company's sole responsibility is to its Client and this document does not exonerate parties to a transaction from exercising all their rights and obligations under the transaction documents. This document cannot be reproduced except in full, without prior written approval of the Company. Any unauthorized alteration, forgery or falsification of the content or appearance of this document is unlawful and offenders may be prosecuted to the fullest extent of the law. Unless otherwise stated, the results shown in this test report refer only to the sample(s) tested.

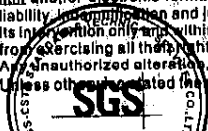

SGS

Test Report

No. SH9205732-1/CHEM

Date: Nov. 2, 2009

Page 11 of 11

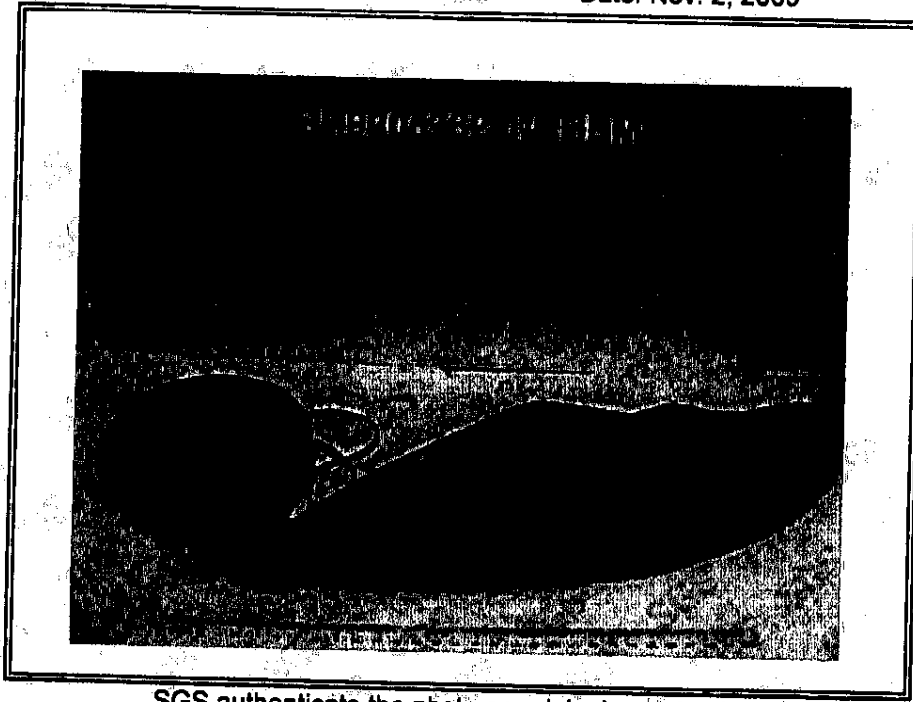

SGS authenticate the photo on original report only

*** End of Report ***

This document is issued by the Company subject to its General Conditions of Service printed overleaf, available on request or accessible at http://www.sgs.com/terms_and_conditions.htm and for electronic format documents, subject to Terms and Conditions for Electronic Documents at www.sgs.com/terms_e-document.htm. Attention is drawn to the limitation of liability, jurisdiction and jurisdiction issues defined therein. Any holder of this document is advised that information contained hereon reflects the Company's findings at the time of its inspection only and within the limits of Client's instructions, if any. The Company's sole responsibility is to its Client and this document does not exonerate parties to a transaction from exercising all their rights and obligations under the transaction documents. This document cannot be reproduced except in full, without prior written approval of the Company. Any unauthorized alteration, forgery or falsification of the content or appearance of this document is unlawful and offenders may be prosecuted to the fullest extent of the law. Unless otherwise stated the results shown in this test report refer only to the sample(s) tested.

