



Test Report

No. SH10218865/TX

Date: Oct 29, 2010

Page 1 of 3



The Following sample(s) was/were submitted and identified by the client as

Sample Description : (A) One sample of ballet tutu skirt in blue
Fabric: B. one sample of knit in blue
C. one sample of woven in blue

Style/ Item No. : D0111

SGS Ref./ Order No. : SHT201017816

Manufacturer [Redacted]

Supplier [Redacted]

Country of Origin [Redacted]

Country of Destination : U.S.A.

Sampling Date : OCT. 26, 2010

Test Performed : Selected test(s) as requested by applicant

* * * * *

Sample Receiving Date : OCT. 26, 2010

Test Period Date : OCT. 26, 2010 - OCT. 29, 2010

Test Result(s) : For further details, please refer to the following page(s).

Signed for and on behalf of
SGS-CSTC Ltd.

Gloria Jin (Account Executive)

This document is issued by the Company under its General Conditions of Service posted on its website and available on request and accessible at <http://www.sgs.com/term>, a condition of sale. Attention is drawn to the limitation of liability, indemnification and jurisdiction issues defined therein. Any failure of this document to provide full information constitutes a breach of contract. The Company's findings, at the time of an intervention only and within the limits of Client's instructions, if any. The Company is not responsible for its Client's use of this document or the consequences thereof. The appearance of this document is unlawful and offenders may be prosecuted to the fullest extent of the law. In no other case stated the results shown in this test report refer only to the samples, items and such equipment are retained for 10 days only. This document cannot be reproduced without the prior approval of the Company.



13F,3rd Building, No.899 Yishan Road, Shanghai, China 200235
中国·上海·崑山路899号3号楼13层 邮编:200235

Tel:86 (21) 61402668
Tel:86 (21) 61402666

Fax:86 (21) 64058753
Fax:86 (21) 64038763

www.cn.sgs.com
e: sgs.china@sgs.com

Member of the SGS Group (SGS SA)



Test Report

No. SH10218865/TX

Date: Oct 29, 2010

Page 2 of 3

Test Result

Flammability Test of Clothing Textiles (16 CFR Part 1610 - March 25, 2008 Edition)

Sample(A) : (Body, mesh)
 Fabric Surface : Smooth
 Test Specimen Direction : Length

	<u>As Received</u>		<u>After Dry-cleaning and Laundering*</u>
	<u>Burn Code</u>		<u>Burn Code</u>
(1)	IBE	(1)	IBE
(2)	IBE	(2)	IBE
(3)	IBE	(3)	IBE
(4)	IBE	(4)	IBE
(5)	IBE	(5)	IBE

Flammability Classification : Class 1

Remarks

Class 1 Normal Flammability
 Class 1 textiles exhibit normal flammability and are acceptable for use in clothing.

* Drycleaning / Laundering procedure is according to 16 CFR 1610:6(b).

Burn Code Description:

IBE = Ignited, but extinguished

End of Report

This document is issued by the Company under its General Conditions of Service printed overleaf or available on request at www.sgs.com and, accordingly, the Attention is drawn to the limitation of liability, indemnification and jurisdiction issues defined therein. Any holder of this document is advised that there shall be no liability on the part of the Company in the event of the intervention only and within the limits of client's instructions. The Company's sole responsibility is to stick to the facts as reported in this document and to act in accordance with the law. The Company shall not be liable for a transaction from exercising all their rights and obligations under the transaction documents. Any disputes and litigation regarding the interpretation of the content or appearance of this document is unlawful and offenders may be prosecuted to the fullest extent of the law. If any other use is stated in the test report refer only to the samples tested and such samples are retained for 90 days only. This document cannot be reproduced except in full and with the prior approval of the Company.





Test Report

No. SH10218865/TX

Date: Oct 29, 2010

Page 3 of 3

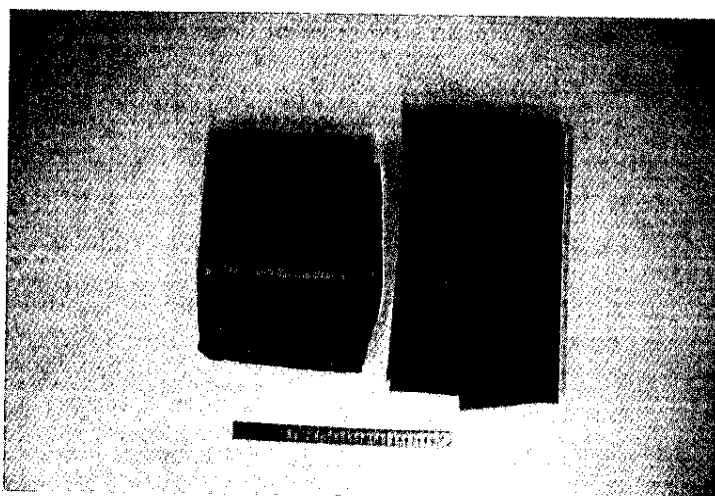
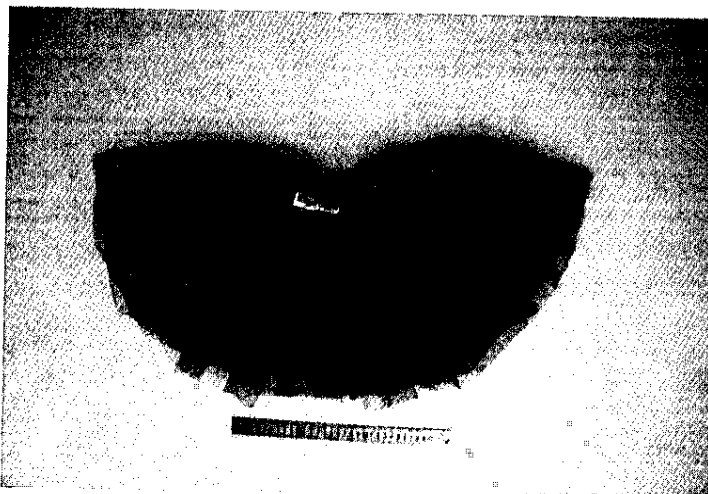

This document is issued by the Company under its General Conditions of Service printed overleaf or available on request and accessible at http://www.sgs.com/links_and_conditions.htm. Attention is drawn to the limitation of liability, indemnification and jurisdiction issues defined therein. Any holder of this document is advised that information contained herein reflects the Company's findings at the time of its intervention only and within the limits of Client's instructions, if any. The Company's sole responsibility is to its Client and its responsibility to other parties to a transaction from exposing all their rights and obligations under the transaction documents. Any unauthorized alteration, forgery or falsification of the content or appearance of this document is unlawful and offenders may be prosecuted to the fullest extent of the law. Unless otherwise stated the results shown in this report refer only to the samples tested and such samples are retained for 30 days only. This document cannot be reproduced without the prior approval of the Company.



17, 3rd Building, No. 889 Yishan Road, Shanghai, China 200235
中国·上海·宜山路889号3号楼1层 邮编:200233

Tel: (86-21) 61402880
Tel: (86-21) 61402856

Fax: (86-21) 64959763
Tel: (86-21) 64958763

www.cn.sgs.com
e: sgs.china@sgs.com

Member of the SGS Group (SULS SA)