

SGS**Test Report**

No. SH9205732-1/CHEM

Date: Nov. 2, 2009

Page 1 of 11

THIS REPORT IS TO SUPERSEDE TEST REPORT NO.SH9205732/CHEM DATE: 2009/10/30

The following sample(s) was/were submitted and identified by/on behalf of the client as:

Sample Name : PIXIE WINGS
 PINK,HOTPINK,LIME,LAVENDER,ORANGE,YELLOW,WHITE,BLACK,RED,TURQU
 OISE,BROWN,BURGUNDY,PASTEL

SGS Ref No. : SHT002922731

Buyer : COXLURES INC
 5448 US HWY 93S CONNER,MT59827,USA

Item No. :NL2611

Supplier : [REDACTED]

Manufacturer : [REDACTED]

Country of Origin : CHINA

Country of Destination : USA

Sample Receiving Date : Oct.26,2009
 Testing Period : Oct.26-29,2009

Test Requested : For compliance with Public Law 110-314 (Consumer Product Safety Improvement Act
 of 2008, CPSIA):-
 1) Lead in paint / similar surface coating material
 2) Lead in accessible substrate materials

Test Method/Test Results: Please refer to next page(s).

Result Summary :

Item	Test Parameter	Conclusion
1	CPSIA section 101(f) - Lead in paint/similar surface coating material	PASS
2	CPSIA section 101(a)(2) - Lead in accessible substrate materials (including Children's Metal Jewelry)	PASS

Signed for and on behalf of
 SGS-CSTC Chemical Laboratory

Sandy Hao

Sandy Hao
 Lab Manager

This document is issued by the Company under its General Conditions of Service printed overleaf or available on request and accessible at http://www.sgs.com/terms_and_conditions.htm. Attention is drawn to the limitation of liability, indemnification and jurisdiction issues defined therein. Any holder of this document is advised that information contained hereon reflects only the findings of the time of its intervention only and within the limits of Client's Instructions, if any. The Company's sole responsibility is to its Client and this document does not generate parties to a transaction from exercising all their rights and obligations under the transaction documents. Any unauthorized alteration, forgery or falsification of the content or appearance of this document is unlawful and offenders may be prosecuted to the fullest extent of the law. Unless otherwise stated the results shown in this test report refer only to the sample(s) tested. This document cannot be reproduced except in full, without prior approval of the Company.



3rd Building, No.888, Yishan Road, Shanghai, China 200233 IE&E:(86-21) 61402553 IE&E:(86-21) 64953679 www.cn.sgs.com
 中国·上海·宜山路888号3号楼 邮编: 200233 HL:(86-21) 61402594 HL:(86-21) 54500353 e.sgs.china@sgs.com

Member of the SGS Group (SGS SA)



Test Report

No. SH9205732-1/CHEM

Date: Nov. 2, 2009

Page 2 of 11

Test Results:

1) Lead in paint/similar surface coating material (Unit:%)

Method: CPSC Test Method: CPSC-CH-E1003-09 'Standard Operation Procedure for Determining Lead (Pb) in Paint and Other Similar Surface Coatings'

Test item	25	39	40	Permissible Limit
Lead (Pb)	ND	ND	0.005	0.009
Comment	PASS	PASS	PASS	---

Test item	41	42	43	Permissible Limit
Lead (Pb)	ND	ND	ND	0.009
Comment	PASS	PASS	PASS	---

Test item	44	45	46	Permissible Limit
Lead (Pb)	ND	ND	ND	0.009
Comment	PASS	PASS	PASS	---

Test item	47	Permissible Limit
Lead (Pb)	ND	0.009
Comment	PASS	---

Note:

1. % = percentage by weight
2. 1% = 10000ppm (mg/kg)
3. ND = not detected
4. Method Detection Limit = 0.002 %

2) Lead in accessible substrate materials(Unit:%)

Method: CPSC Test Method: CPSC-CH-E1002-08 'Standard Operation Procedure for Determining Total Lead (Pb) in Non-Metal Children Product'

Test item	1+2+3	4+5+6	7+8	Permissible Limit**
Lead (Pb)	ND	ND	ND	0.03
Comment	PASS	PASS	PASS	---

Test item	9+10	13+14+15	16+17+18	Permissible Limit**
Lead (Pb)	ND	ND	ND	0.03
Comment	PASS	PASS	PASS	---

Test item	19+20+21	22+23	27+28+29	Permissible Limit**
Lead (Pb)	ND	ND	ND	0.03
Comment	PASS	PASS	PASS	---

Test item	30+31+32	33+34+35	36+37+38	Permissible Limit**
Lead (Pb)	ND	ND	ND	0.03
Comment	PASS	PASS	PASS	---

This document is issued by the Company under its General Conditions of Service printed overleaf or available on request and accessible at http://www.sgs.com/terms_and_conditions. Attention is drawn to the limitation of liability, indemnification and jurisdiction issues defined therein. Any holder of this document is advised that information contained hereon reflects only the findings at the time of its intervention only and within the limits of Client's Instructions, if any. The Company's sole responsibility is to its Client and this document does not generate parties to a transaction from exercising all their rights and obligations under the transaction documents. Any unauthorized alteration, forgery or falsification of the content or appearance of this document is unlawful and offenders may be prosecuted to the fullest extent of the law. Unless otherwise stated, the results shown in this test report refer only to the sample(s) tested. This document cannot be reproduced except in full, without prior approval of the Company.

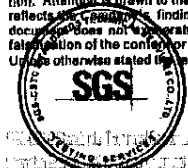

SGS (Shanghai) Services Co. Ltd. 3rd Building, No. 889, Yixian Road, Shanghai, China 200233 TEL: (86-21) 61402553 FAX: (86-21) 64853679 www.cn.sgs.com
 中国·上海·宜山路889号3号楼 邮编: 200233 HL: (86-21) 61402594 HL: (86-21) 54500353 e: sgs.china@sgs.com

Member of the SGS Group (SGS SA)



Test Report

No. SH9205732-1/CHEM

Date: Nov. 2, 2009

Page 3 of 11

Lead (Pb)	ND	ND	ND	0.03
Comment	PASS	PASS	PASS	---

** The requirements for lead in substrate in children's products is summarized below

Scope	Requirement	Effective date
Lead in accessible substrate	≤ 0.03 %	14 August 2009
	≤ 0.01%	14 August 2011

Note:

1. % = percentage by weight
2. 1% = 10000ppm (mg/kg)
3. ND = not detected
4. Method Detection Limit = 0.002 %
5. The result is calculated using the minimum sample weight
6. Composite test has been performed as per the special request of client

Test item	11	12	24	Permissible Limit**
Lead (Pb)	ND	ND	ND	0.03
Comment	PASS	PASS	PASS	---

Test item	26	Permissible Limit**
Lead (Pb)	ND	0.03
Comment	PASS	---

** The requirements for lead in substrate in children's products is summarized below

Scope	Requirement	Effective date
Lead in accessible substrate	≤ 0.03 %	14 August 2009
	≤ 0.01%	14 August 2011

Note:

1. % = percentage by weight
2. 1% = 10000ppm (mg/kg)
3. ND = not detected
4. Method Detection Limit = 0.002 %

Test Part Description:

1. pink wool
2. red wool
3. purple wool
4. yellow wool
5. black wool
6. white wool
7. blue wool
8. brown wool
9. green wool

This document is issued by the Company under its General Conditions of Service printed overleaf or available on request and accessible at http://www.sgs.com/terms_and_conditions.htm. Attention is drawn to the limitation of liability, indemnification and jurisdiction issues defined therein. Any holder of this document is advised that information contained hereon reflects findings at the time of its intervention only and within the limits of Client's instructions, if any. The Company's sole responsibility is to its Client and this document does not constitute an offer of any service to any party to a transaction from exercising all their rights and obligations under the transaction documents. Any unauthorized alteration, forgery or falsification of the content or appearance of this document is unlawful and offenders may be prosecuted to the fullest extent of the law. Unless otherwise stated the results shown in this test report refer only to the sample(s) tested. This document cannot be reproduced except in full, without prior approval of the Company.

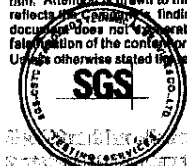



Test Report

No. SH9205732-1/CHEM

Date: Nov. 2, 2009

Page 4 of 11

10. carmine wool
11. elastic without wool(inner)
12. pink feather with iridescent thread
13. pink felt
14. red felt
15. purple felt
16. yellow felt
17. orange felt
18. black felt
19. white felt
20. blue felt
21. brown felt
22. green felt
23. carmine felt
24. colorful gauge
25. pink glitter with iridescent
26. white plastic jacket
27. red gauge
28. purple gauge
29. yellow gauge
30. orange gauge
31. black gauge
32. white gauge
33. turquoise gauge
34. brown gauge
35. green gauge
36. carmine gauge
37. pink gauge
38. dark pink gauge
39. red glitter
40. purple glitter with iridescent
41. yellow glitter with iridescent
42. orange glitter with iridescent
43. silvery glitter with iridescent
44. turquoise glitter
45. brown glitter
46. green glitter with iridescent
47. carmine glitter

This document is issued by the Company under its General Conditions of Service printed overleaf or available on request and accessible at http://www.sgs.com/terms_and_conditions.htm. Attention is drawn to the limitation of liability, indemnification and jurisdiction issues defined therein. Any holder of this document is advised that information contained hereon reflects only the findings at the time of its intervention only and within the limits of Client's instructions, if any. The Company's sole responsibility is to its Client and this document does not liberate parties to a transaction from exercising all their rights and obligations under the transaction documents. Any unauthorized alteration, forgery or falsification of the content or appearance of this document is unlawful and offenders may be prosecuted to the fullest extent of the law. Unless otherwise stated the results shown in this test report refer only to the sample(s) tested. This document cannot be reproduced except in full, without prior approval of the Company.

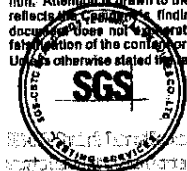

SGS Testing Services Co., Ltd.
 3rd Building, No. 889, Yishan Road, Shanghai, China

200233
 中国·上海·宜山路889号3号楼

TEL: (86-21) 61402553
 邮编: 200233

TEL: (86-21) 61402594
 HL: (86-21) 61402594

TEL: (86-21) 64953679
 HL: (86-21) 54500353

www.cn.sgs.com
sgs.china@sgs.com

Member of the SGS Group (SGS SA)



Test Report

Sample photo:

No. SH9205732-1/CHEM

Date: Nov. 2, 2009

Page 5 of 11

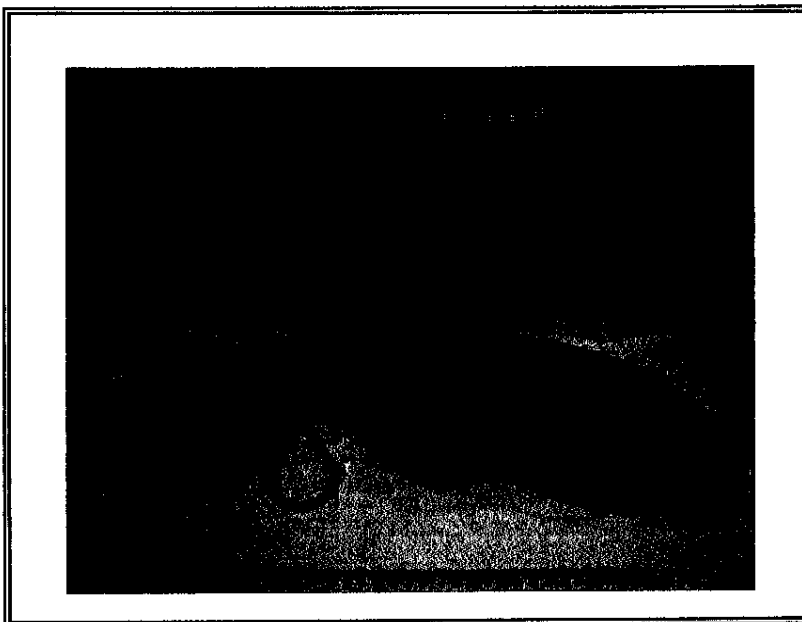

This document is issued by the Company under its General Conditions of Service printed overleaf or available on request and accessible at http://www.sgs.com/terms_and_conditions.htm. Attention is drawn to the limitation of liability, indemnification and jurisdiction issues defined therein. Any holder of this document is advised that information contained hereon reflects only the findings of the time of its intervention only and within the limits of Client's instructions, if any. The Company's sole responsibility is to its Client and this document does not constitute an offer of insurance or any other financial product. The use of this document by any party to a transaction from exercising all their rights and obligations under the transaction documents. Any unauthorized alteration, forgery or falsification of the content or appearance of this document is unlawful and offenders may be prosecuted to the fullest extent of the law. Unless otherwise stated, the results shown in this test report refer only to the sample(s) tested. This document cannot be reproduced except in full, without prior approval of the Company.



3rd Building, No.888, Yishan Road, Shanghai, China 200233 IE&E:(86-21)61402553 TE&E:(86-21)64063679 www.cn.sgs.com
中国·上海·宜山路888号3号楼 邮编: 200233 HL:(86-21)61402564 HL:(86-21)54500353 e sgs.china@sgs.com

Member of the SGS Group (SGS SA)



Test Report

No. SH9205732-1/CHEM

Date: Nov. 2, 2009

Page 6 of 11

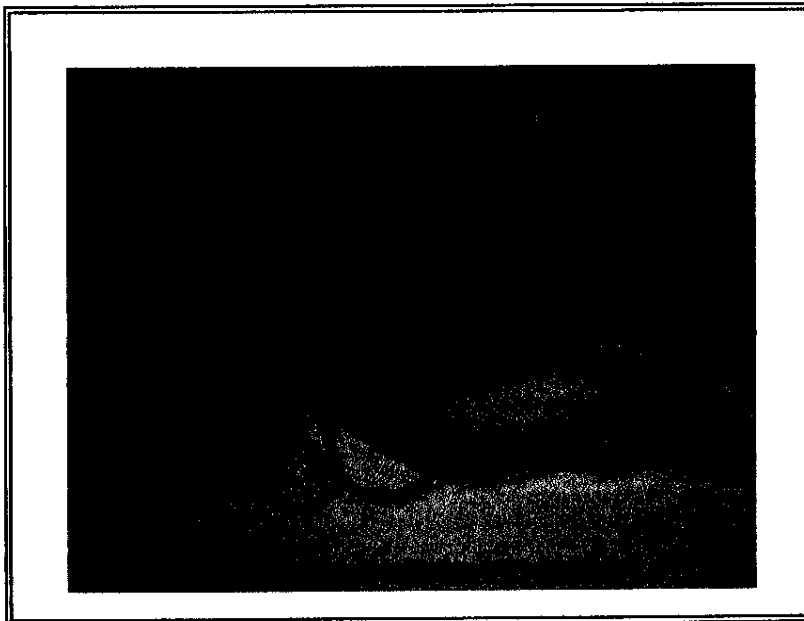
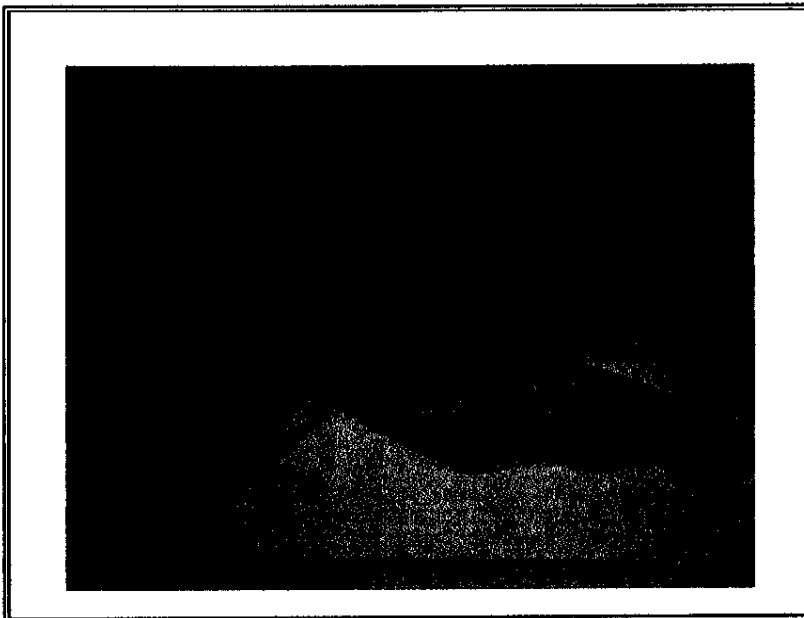

This document is issued by the Company under its General Conditions of Service printed overleaf or available on request and accessible at http://www.sgs.com/terms_and_conditions.htm. Attention is drawn to the limitation of liability, indemnification and jurisdiction issues defined therein. Any holder of this document is advised that information contained hereon reflects the findings at the time of its intervention only and within the limits of Client's instructions, if any. The Company's sole responsibility is to its Client and this document does not constitute an offer or a contract. Any use of this document by any third party in a transaction from exercising all their rights and obligations under the transaction documents. Any unauthorized alteration, forgery or falsification of the content or appearance of this document is unlawful and offenders may be prosecuted to the fullest extent of the law. Unless otherwise stated the results shown in this test report refer only to the sample(s) tested. This document cannot be reproduced except in full, without prior approval of the Company.





Test Report

No. SH9205732-1/CHEM

Date: Nov. 2, 2009

Page 7 of 11

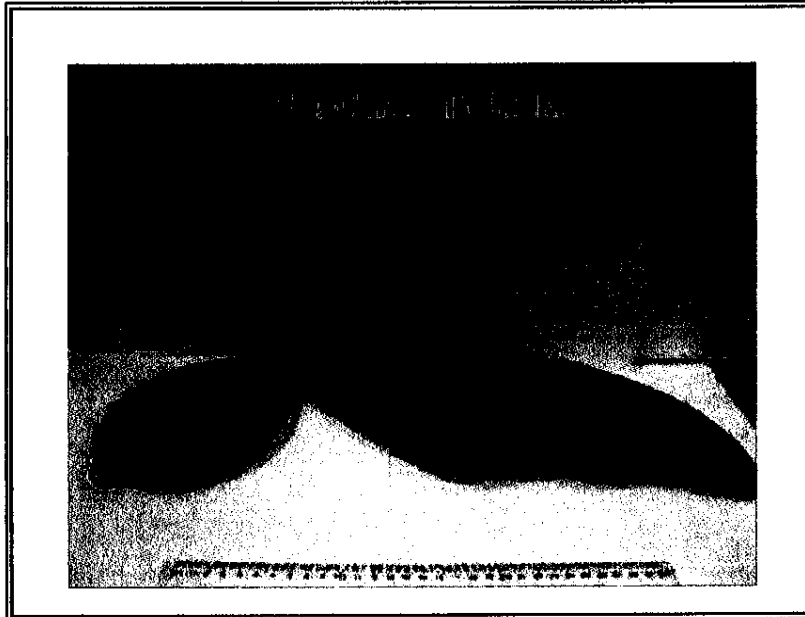
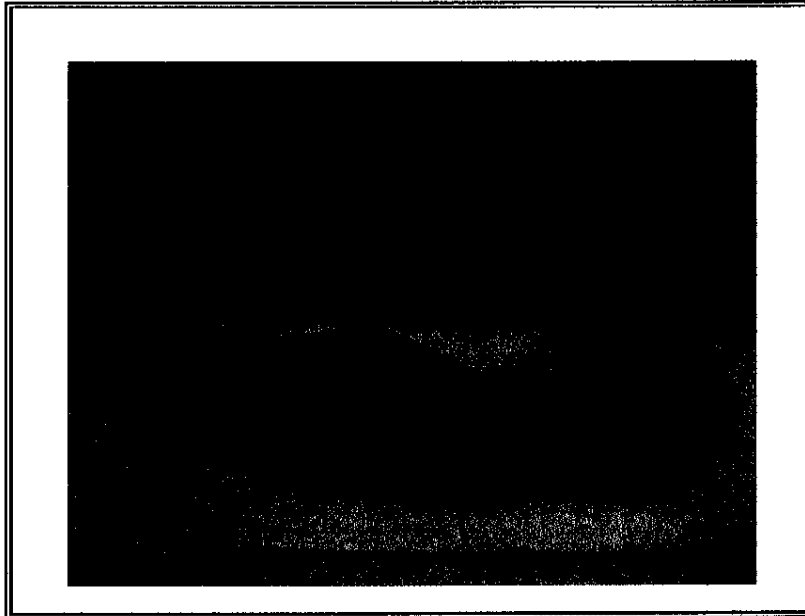

This document is issued by the Company under its General Conditions of Service printed overleaf or available on request and accessible at http://www.sgs.com/terms_and_conditions.htm. Attention is drawn to the limitation of liability, indemnification and jurisdiction issues defined therein. Any holder of this document is advised that information contained hereon reflects only the findings at the time of its intervention only and within the limits of Client's instructions, if any. The Company's sole responsibility is to its Client and this document does not liberate parties to a transaction from exercising all their rights and obligations under the transaction documents. Any unauthorized alteration, forgery or falsification of the content or appearance of this document is unlawful and offenders may be prosecuted to the fullest extent of the law. Unless otherwise stated, the results shown in this test report refer only to the sample(s) tested. This document cannot be reproduced except in full, without prior approval of the Company.





Test Report

No. SH9205732-1/CHEM

Date: Nov. 2, 2009

Page 8 of 11

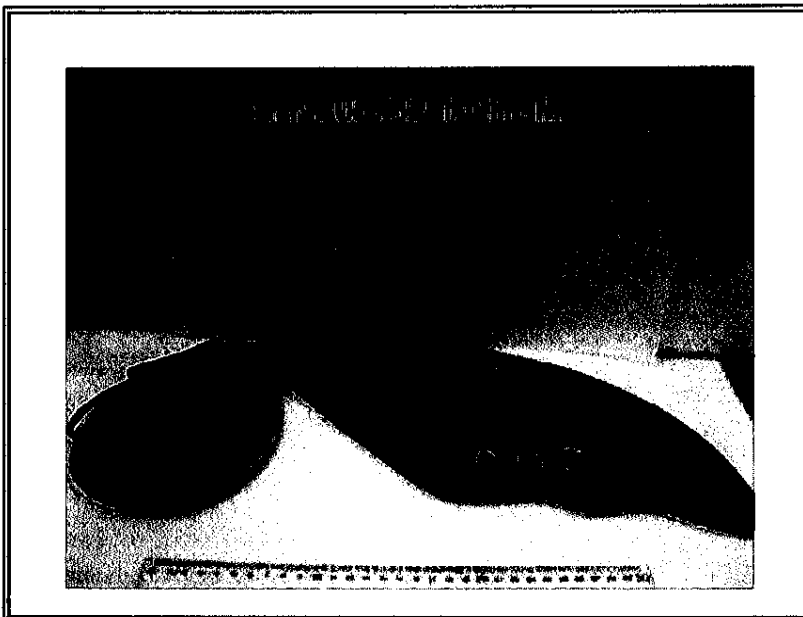
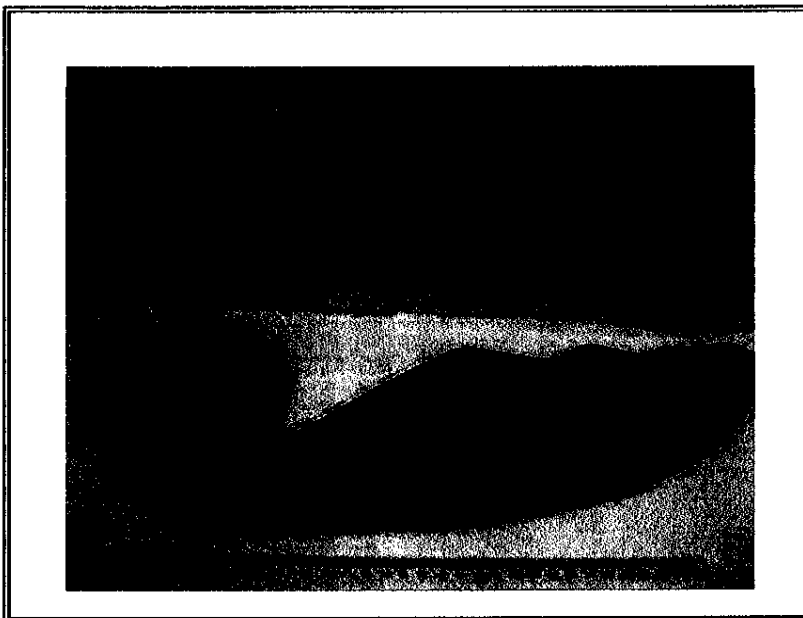

The document is issued by the Company under its General Conditions of Service printed overleaf or available on request and accessible at http://www.sgs.com/terms_and_conditions.htm. Attention is drawn to the limitation of liability, indemnification and jurisdiction issues defined therein. Any holder of this document is advised that information contained hereon reflects the findings of the Company at the time of its intervention only and within the limits of Client's instructions, if any. The Company's sole responsibility is to its Client and this document does not separate parties to a transaction from exercising all their rights and obligations under the transaction documents. Any unauthorized alteration, forgery or falsification of the content or appearance of this document is unlawful and offenders may be prosecuted to the fullest extent of the law. Unless otherwise stated the results shown in this test report refer only to the sample(s) tested. This document cannot be reproduced except in full, without prior approval of the Company.



3rd Building, No.889, Yachen Road, Shanghai, China 200233 IE&E(86-21) 61402553 IE&E(86-21) 64953679 www.cn.sgs.com
中国·上海·宜山路889号3号楼 邮编: 200233 HL(86-21) 61402594 HL(86-21) 54500353 e.sgs.china@sgs.com

Member of the SGS Group (SGS SA)



Test Report

No. SH9205732-1/CHEM

Date: Nov. 2, 2009

Page 9 of 11

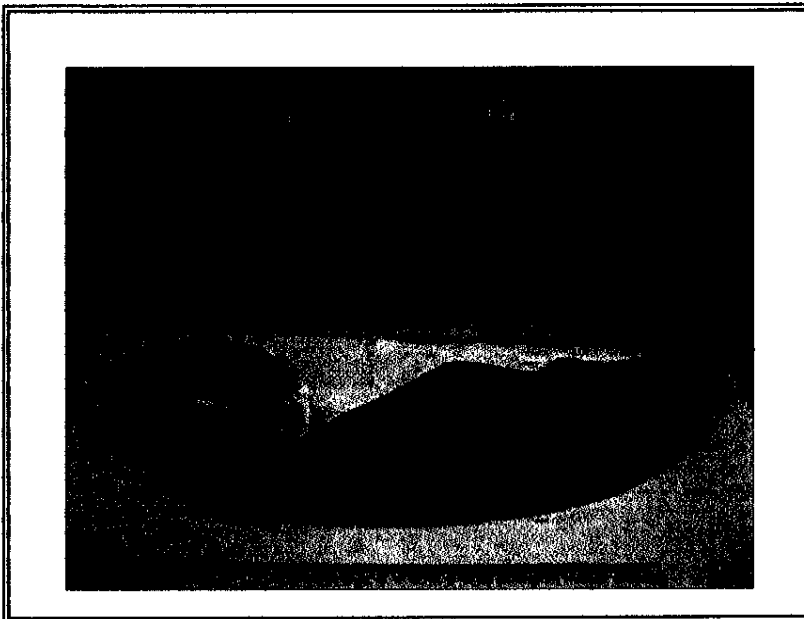
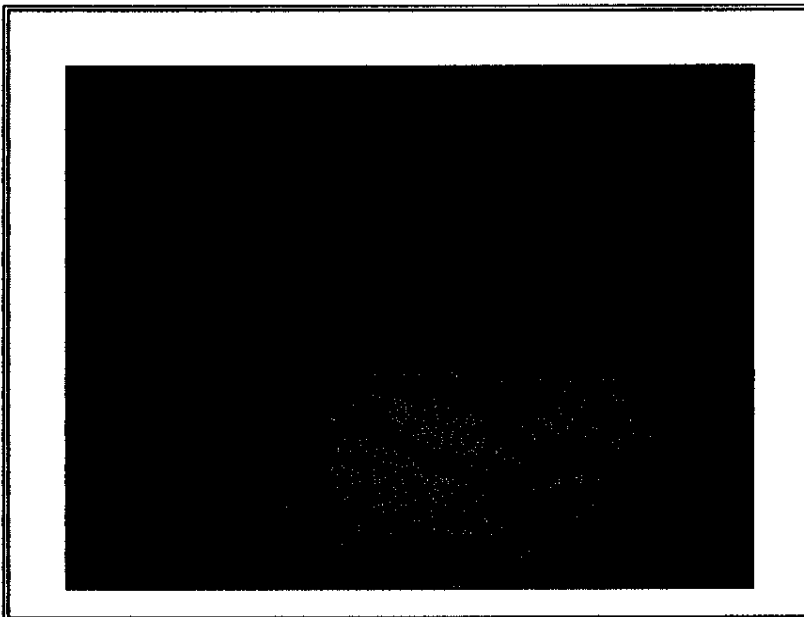

This document is issued by the Company under its General Conditions of Service printed overleaf or available on request and accessible at http://www.sgs.com/terms_and_conditions.htm. Attention is drawn to the limitation of liability, indemnification and jurisdiction issues defined therein. Any holder of this document is advised that information contained hereon reflects only the findings at the time of its intervention only and within the limits of Client's instructions, if any. The Company's sole responsibility is to its Client and this document does not liberate parties to a transaction from exercising all their rights and obligations under the transaction documents. Any unauthorized alteration, forgery or falsification of the content or appearance of this document is unlawful and offenders may be prosecuted to the fullest extent of the law. Unless otherwise stated, the results shown in this test report refer only to the sample(s) tested. This document cannot be reproduced except in full, without prior approval of the Company.





Test Report

No. SH9205732-1/CHEM

Date: Nov. 2, 2009

Page 10 of 11

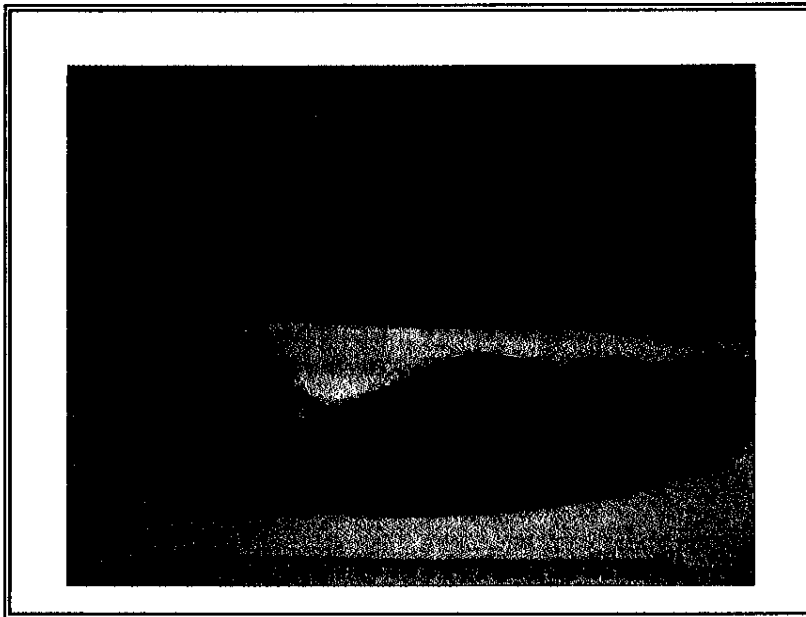
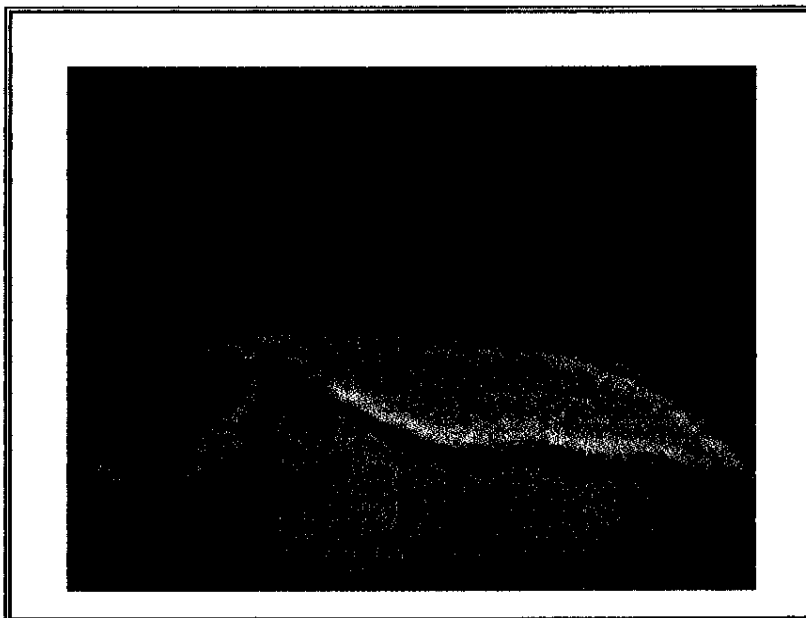

This document is issued by the Company under its General Conditions of Service printed overleaf or available on request and accessible at http://www.sgs.com/terms_and_conditions.htm. Attention is drawn to the limitation of liability, indemnification and jurisdiction issues defined therein. Any holder of this document is advised that information contained hereon reflects the Company's findings at the time of its intervention only and within the limits of Client's instructions, if any. The Company's sole responsibility is to its Client and this document does not exonerate parties to a transaction from exercising all their rights and obligations under the transaction documents. Any unauthorized alteration, forgery or falsification of the content or appearance of this document is unlawful and offenders may be prosecuted to the fullest extent of the law. Unless otherwise stated, the results shown in this test report refer only to the sample(s) tested. This document cannot be reproduced except in full, without prior approval of the Company.



3rd Building, No. 889, Yeshan Road, Shanghai, China 200233 TEL: (86-21) 61402553 FAX: (86-21) 64953679 www.cn.sgs.com
中國·上海·崑山路889號3號樓 郵編: 200233 HL: (86-21) 61402594 HL: (86-21) 54500353 e sgs.china@sgs.com

Member of the SGS Group (SGS SA)



Test Report

No. SH9205732-1/CHEM

Date: Nov. 2, 2009

Page 11 of 11

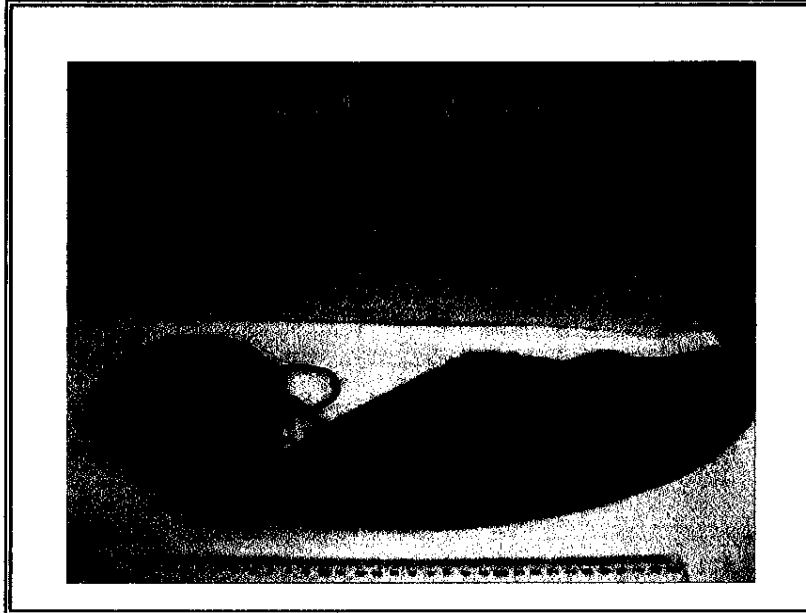

SGS authenticate the photo on original report only

*** End of Report ***

This document is issued by the Company under its General Conditions of Service printed overleaf or available on request and accessible at http://www.sgs.com/terms_and_conditions.htm. Attention is drawn to the limitation of liability, indemnification and jurisdiction issues defined therein. Any holder of this document is advised that information contained herein reflects only findings at the time of its intervention only and within the limits of Client's instructions, if any. The Company's sole responsibility is to its Client and this document does not constitute parties to a transaction from exercising all their rights and obligations under the transaction documents. Any unauthorized alteration, forgery or falsification of the content or appearance of this document is unlawful and offenders may be prosecuted to the fullest extent of the law. Unless otherwise stated the results shown in this test report refer only to the sample(s) tested. This document cannot be reproduced except in full, without prior approval of the Company.

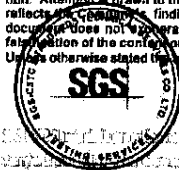

3rd Building, No.888, Yeshan Road, Shanghai, China 200233 TEL: (86-21) 61402553 FAX: (86-21) 64953679 www.cn.sgs.com
中国·上海·宜山路888号3号楼 邮编: 200233 HL: (86-21) 61402594 HL: (86-21) 64500353 e sgs.china@sgs.com

Member of the SGS Group (SGS SA)